NORTH-CHINA DAILY NEWS

VOL. CXXXIX. No. 22901. Registered at the C.P.O. SHANGHAI, FRIDAY, NOVEMBER 11, 1938 (Postage: China and Japan 1 cent, abroad 15 cents.) TEN CENTS

SHANGHAI STOCK EXCHANGE

This Exchange will be closed for the transaction of business on Saturday, November 12, 1938.

E. H. PARROTT,
Secretary.

Shanghai, November 10, 1938.

NOTICE

I, Max Rosenbloom, have resigned the position of Service Manager from the Triangle Motor Co., Inc.

NOTICE

The undersigned, on behalf of Victor's Cafe and Restaurant, at 51 Avenue Edward VII, French Concession, are no longer connected with the aforementioned Cafe, but bear full responsibility up to November 12, 1938. From that date Mr. Y. Solovey will take charge.

VICTOR MERMEL
MARTIN BORNEMANN

Shanghai, November 11, 1938.

NOTICE

The Annual General Meeting of the American Club will be held November 18, 1938 at 6 p.m. in the Assembly Room of the Club.

By Order of the General Committee,
A. C. CHAPIN,
Secretary.

NOTICE

Notice is hereby given that Mr. T. A. T. Begg is no longer connected with our firm.

NIELSEN & MALCOLM.

Zwiazek Polakow w Szanghaju

niniejszym zawiadamia, ze w dniu 13 listopada jako w dniu SWIETA NARODOWEGO odbedzie sie o godz. 3-ciej uroczysty obchod w lokalu American Women's Club, 577 Bubbling Well Road.

Po obchodzie pan Radca Bohomolec, p.o. Konsula Generalnego, podejmuje obecnych herbatka.

APOSTLESHIP OF PRAYER

Associates are invited to assist at a Requiem Mass at 9 a.m. at CHRIST THE KING Church, on Saturday the 12th inst. for the soul of our late President Mr. A. M. DINIZ. The burial will take place at the Pashienjao cemetery immediately after.

F. X. GUTTERRES,
President.

New floor-show to-night by

VOLSKY'S MIDNIGHT FOLLIES

Chow Mein $1 Chop Suey $1

WINTER GARDEN
(opposite Jessfield Park)
Telephone 22420

J. J. JAMES,

VEGETEX No. 5
for sane reducing

THE TANAH MERAH ESTATES (1916), LTD.

(Incorporated under the Companies' Ordinances Hongkong)

NOTICE IS HEREBY GIVEN that the Directors have this day declared an Interim Dividend for the year ending March 31, 1939, at the rate of Three Cents Local Currency per share to be paid to Shareholders on record on Friday, November 25, 1938.

The Transfer Books and Share Register of the Company will be closed from November 21 to November 25, 1938, both days inclusive.

By Order of the Board of Directors,
A. R. BURKILL & SONS, LTD.,
General Managers.

Shanghai, November 9, 1938.

FRIDAY

Hamburger Loaf Tiffin,	$1.20
Fried Fish and Chips	80 cents
Chili Con Carne	60 cents
Chocolate Pie	30 cents
Chocolate Cake	30 cents

Freshly baked home-style coffee-cake served at 11 a.m. at 10 cents

JIMMY'S, 133 Nanking Road

A VIENNESE LADY COSMETIC SPECIALIST

invites all ladies for all kinds of facial treatment. Removes hair, black spots, enlarged pores, wrinkles. Combination massages.

ONLY AT

JAN'S BEAUTY PARLOUR
1149 Bubbling Well Road, Tel. 30930

To-day's Events

NOVEMBER

11 Armistice Day. Wreath laying Ceremony at the War Memorial, 8.30 a.m.
11 Service at Cathedral, 10.45 a.m.
11 B.W.A. Gardening 578 Hungjao Rd.2-4
11 Women's International Fellowship Service of Prayer, Y.W.C.A., 3.30
11 Shanghai Philatelic Society annual meeting, 5.30 p.m.
11 British Great War Veterans Dinner at Shanghai Race Club, 8 p.m.
11 Reel Club, B.F.R.C., 9 p.m. Full members only
11 Armistice Day
11 Poland's National Day
11 King of Italy's birthday (1869)

CULTY DAIRY

The Home of Quality Milk

Pasteurised Grade "A"

1567 AVENUE JOFFRE, TELEPHONE 70126

General Managers: KEYLOCK & PRATT

Just go through it!

You'll find our SESAME SEED BREAD creamy, velvety in texture and inviting. And what wonderful flavour it has! That's due to the other fine ingredients we use in making it. Try toasting this delicious loaf. You've got a treat coming to you.

BAKERITE SESAME SEED BREAD

"Oven fresh, twice daily"

YOUR CHRISTMAS PRESENT!

Send your relatives and friends at Home a Box of

CHINA TEA

We deliver at the following prices:

FINEST "KEEMUN"
5 catty box, $23.50

Lane, Crawford (Prov.) Ltd.
90 NANKING ROAD—Tel. 11934
866 BUBBLING WELL ROAD—Tel. 36218

AUGAN'S TAILOR MEN'S SUITS

Made to Order from $30
Cut & Fitting Guaranteed

360 KIANGSE ROAD

COUGHS & COLDS

MUST GIVE WAY TO

VALDA

PASTILLES

HAMBURGER LOAF TIFFIN $1.20

Fried Fish	30 cents
Maxwell House Coffee	20 cents

JIMMY'S, 11 Rue Montauban

For Sale

WESTINGHOUSE REFRIGERATOR

5½ cubic feet
Condition as new

Please reply Box 2706, N.C.D.N.

To Exporters

Long-established agents in South Africa, whose proprietor will visit Shanghai shortly, seeks connection with reliable exporters of any goods suitable for South Africa, such as Hosiery, Table Cloths, Undergarments, Torches, etc. Reply instantly to Box 2821, NCDN.

PHOTOGRAPHS

F. M. Police Medal Presentation
Boy Scouts' Jamboree
Champions Day Racing
S.R.C.'s Oldest Members
S.R.C. Autumn Race Meeting, 1st, 2nd and 3rd Days
F.M.C. Staff Decorated
Shanghai Rowing Club Autumn Regatta at Holt's Wharf
Local Sports
Local Weddings

Photographs of the above and others which have appeared in the "NORTH-CHINA DAILY NEWS" are now on view at Watson's, 71 Nanking Road, where prints may be obtained within a few hours.

COST OF PHOTOGRAPHS

2¼ x 3¼	contact prints	30 cts.	each
4 x 5	contact prints	60 cts.	each
6 x 8	enlargements	$1.50	each
8 x 10	enlargements	$2.00	each
10 x 12	enlargements	$2.50	each

Obtainable from Watson's

A HUSBAND

is one who stands by you in troubles you wouldn't have had if you hadn't married him. But he is not so bad after all if he sees that the home is adequately protected by Fire and Burglary insurance.

C. E. SPARKE
INSURANCE OFFICE
Agents:
PHŒNIX ASSURANCE CO., LTD.
316 Kiangse Road Telephone 10828

COLUMBIA RADIO

British and Best

NEW MODELS now on display

NORGE
for refrigeration

ELECTRIC AND MUSICAL INDUSTRIES (CHINA) LTD.
878 BUBBLING WELL ROAD
Telephone 36865

SHANGHAI FOREIGN EXCHANGE BANKERS ASSOCIATION

BIRTHDAY OF THE LATE DR. SUN YAT-SEN.

The Member Banks of the above Association will be closed for the transaction of Public Business on Saturday, November 12, 1938.

MILK

from non-reacting tuberculin-tested cows, licensed by S.M.C. Public Health Department as

GRADE "A" (T.T.)

Send your orders to

Lucerne Dairy Farms
381 GREAT WESTERN ROAD

EWO CLUB WHISKY

Obtainable at all Compradore Stores

To-day's News

LISTEN

TO THE

North-China Daily News

radio broadcast twice to-day over Station XMHD

12.45 p.m.
9.00 p.m.

760 kilocycles: 395 metres

Dr. J. KASSOFF, M.D.
(Berlin and New York Clinics)
Urology and Skin Diseases
Hamilton House, Office 217
Hours: 11-1 and 4-6 p.m. Tel. 14379
Also at 587 Bubbling Well Road
Hours: 8-10 and 6-8 p.m. Tel. 37622

Dr. I. M. STEINMANN, M.D.
Specialist in
Urology and Internal Diseases
Office hours: 10-1, 4-6 or by appointment
120 Nanking Road, 4th Floor
(corner Szechuen Road)
Tel. Office 14422; Residence 71133

Dr. A. LESNIK, M.D.
Specialist in
Urology and Dermatology
Hours 8-10.30; 6-7.30, Telephone 83992
86 Bearn Apartments, 475 Ave. Joffre.

Dr. R. HOLPER, M.D.
(Paris University)
Specialist in
Urology and Dermatology
Consulting hours: 11-1 p.m. and 4-5.30 p.m. or by appointment
59 Peking Road, near The Bund
Telephone 10734

For something extra in quality
insist on
CALDBECK'S

LIGHTHOUSE ALE

BREWED IN SHANGHAI

Per case: 4 doz. qts. $24 **Per doz. qts. $6.50**
Per case: 6 doz. pts. $24 **Per doz. pts. $4.35**

CALDBECK, MACGREGOR & CO., LTD.
(Incorporated under the Companies' Ordinances of Hongkong)
44 Foochow Road Telephone 17589

Union Insurance Society of Canton, Ltd.
The Yangtsze Insurance Association, Ltd.

MARINE, FIRE, MOTOR CAR

And All Classes of Accident Insurance

Telephone 12981 **26 The Bund**

FOR SALE

MOST ELABORATE APARTMENTS OF 3 AND 4 ROOMS

Each apartment may be purchased individually. You can be the owner of your apartment, and do away with paying exorbitant rents. An investment in your own home is a real investment and a sure income. Full particulars will be given on application to Box 2825, N.C.D.N.

THE

CHINA COASTERS TIDE BOOK

1938 EDITION

Mariners who navigate the waters between Singapore and Yokohama will find that the China Coasters Tide Book contains all necessary information regarding aspects of tides, harbour regulations, astronomical and other data vital to all who ply these seas. It should be in the possession of every ship's officer.

Pocket size, cloth cover, 500 pp., $5

On sale at the office of the publishers,

NORTH-CHINA DAILY NEWS OFFICE
17 The Bund, Shanghai, and at all Booksellers.

SCOTCH DAIRIES

LIMITED

For Milk of the Highest Grade and Quality

Pasteurised Grade "A" (T.T.)

645 GORDON ROAD. TEL. 30002

General Managers: KEYLOCK & PRATT

EWO GIN

Distilled in England

Obtainable at all Compradore Stores

華僑銀行有限公司
OVERSEA-CHINESE BANKING CORPORATION, LTD.
(Incorporated in the Straits Settlements)
120 Kiukiang Road

CAPITAL:
AUTHORISED Sts. Currency $40,000,000
PAID-UP Sts. Currency $10,000,000

Successors To
The Ho Hong Bank, Ltd.
The Chinese Commercial Bank, Ltd.
The Oversea-Chinese Bank, Ltd.

Head Office—SINGAPORE
Branches and Correspondents
At Principal Cities of the World

Every description of Banking and Foreign Exchange Business transacted.

C. L. TAN, *Manager*

BANQUE BELGE POUR L'ETRANGER (EXTREME-ORIENT) S.A.

(Affiliated to the Société Générale de Belgique)

CAPITAL: Frs. 30,000,000

Head Office: BRUSSELS

Branches:

SHANGHAI, TIENTSIN, HANKOW, HONGKONG

Correspondents in all parts of the world.

A PERFECT SEAT

will be acquired by being expertly taught by one of the following instructors:

Colonel A. P. Bendersky
Peter Zarianko
Captain N. D. Daniloff
E. N. Sokoloff
Captain A. A. Gourvitch

COLUMBIA & GREAT WESTERN RIDING ACADEMY
470 Great Western Road
Telephone 22012

General Manager, N. I. KRIKORIANTZ.

THE CHARTERED BANK OF INDIA, AUSTRALIA & CHINA
(Incorporated in England by Royal Charter, 1853)

CAPITAL £3,000,000
RESERVE £3,000,000

Shanghai Branch: 18 The Bund
Head Office: 38 Bishopsgate London
Manchester Office: 17 Mosley Street

Agencies and Branches:

Alor Star (Malay States)	Hongkong	Penang
Amritsar	Iloilo	Rangoon
Bangkok	Ipoh	Saigon
Batavia	Klang	Seremban
Bombay	Karachi	Shanghai
Calcutta	Kobe	Singapore
Canton	Kuala-Lumpur (Malay States)	Sitiawan (Malay States)
Cawnpore	Kuching (Sarawak)	Sourabaya
Cebu	Madras	Taiping
Colombo	Manila	Tientsin
Delhi	Medan	Tongkah (Bhuket)
Haiphong	New York	Tsingtao
Hamburg	Peiping (Peking)	Yokohama
Hankow	Rangoon	
Harbin		

Every description of Banking and Exchange Business transacted. Correspondents in all parts of the world.

The Bank undertakes to act as Executor and Trustee in approved cases.

"Safe Deposit Boxes" for storing Valuables. Important Documents, etc. for Rent from $12 per annum upwards according to size.

R. D. MURRAY, *Manager*

THE P. & O. BANKING CORPORATION, LTD.
(Incorporated in England)
with which is affiliated
THE ALLAHABAD BANK, LTD.

AUTHORISED CAPITAL £5,000,000
SUBSCRIBED CAPITAL 2,594,160
PAID-UP CAPITAL 2,594,160
RESERVE 180,000
Shanghai Branch 28 The Bund

Head Office:
117-122 Leadenhall Street, London, E.C.,
West End Branch—London
16 Cockspur Street, S. W. 1.

Branches:

Bombay	Coimbatore	Madras
Calcutta	Colombo	Pollachi
Calicut	Hongkong	Shanghai
		Singapore

The Bank issues Letters of Credit, and Travellers' Cheques are sold payable throughout the world at current exchange rates and free of commission. Current Deposit Accounts and Saving Bank Accounts opened on terms which may be ascertained on application. The Bank acts as Executor and Trustee under wills and settlements and also undertakes the recovery of British Income Tax.

J. H. MORTLOCK, *Acting Manager*

IF YOU wish to buy, sell, exchange or service motor cars or trucks you cannot possibly lose by obtaining a proposition from the Authorized Ford and Lincoln Dealers.

Thousands have been satisfied

BILLS MOTORS
Federal Inc., U.S.A.
615 Ave. Foch, Tel. 74400 (6 lines)

SMOKE Kingshill's 1A Cheroots, $6.50 per box. 100. Kingshill Trading Company, 210 Kiukiang Road. Telephone 15921.

FOR SALE, small residence on nearly 1 mow 2, title deed, western area, $30,000. Box 2829, NCDN.

Classified Advertisements continued On Page 12

Water Supplies

FOR

INDUSTRIAL

AND

DOMESTIC PURPOSES

CHINA DEEP WELL DRILLING CO., LTD.
302 Sassoon House
Telephone 11430

HONGKONG & SHANGHAI BANKING CORPORATION
(Incorporated in the Colony of Hongkong. The liability of Members is limited to the extent and in manner prescribed by Ordinance No. 6 of 1929 of the Colony.)

CAPITAL
Authorised $50,000,000
Issued and fully-paid up $20,000,000
Hongkong Currency
Reserve Fund $10,000,000
Sterling Reserve Fund £6,500,000
RESERVE LIABILITY OF PROPRIETORS $20,000,000

Head Office: HONGKONG

Board of Directors

T. E. Pearce, Esq.—Chairman
Hon. Mr. J. J. Paterson—Deputy Chairman
J. K. Bousfield, Esq.
A. H. Compton, Esq.
Hon. Mr. S. H. Dodwell
W. H. Lock, Esq.
G. Miskin, Esq.
K. S. Morrison, Esq.
Hon. Mr. A. L. Shields
H. V. Wilkinson, Esq.

Chief Manager
SIR VANDELEUR M. GRAYBURN

Branches and Agencies

Amoy	Ipoh	Rangoon
Bangkok	Johore	Saigon
Batavia	Kobe	S. Francisco
Bombay	Kowloon (Hongkong)	Shanghai
Calcutta	Kuala-Lumpur	Singapore
Canton	London	Sourabaya
Chefoo	Lyons	Sungei-Patani
Colombo	Malacca	Swatow
Dairen	Manila	Tientsin
Foochow	Muar (Johore)	Tokyo
Haiphong	Mukden	Tsingtao
Hamburg	New York	Yokohama
Hankow	Peiping	
Harbin	Penang	
Iloilo		

London Branch:
9 GRACECHURCH STREET, E. C. 3
Shanghai Branch: 12 THE BUND

INTEREST allowed on Current Accounts and on Fixed Deposits according to arrangement.

LOCAL BILLS discounted.

CREDITS granted on approved securities and every description of Banking and Exchange business transacted.

DRAFTS granted on London and the chief commercial places in Africa, America, Australia, China, Europe, India and Japan.

SAFE DEPOSIT BOXES to rent. Terms on application.

SAVINGS BANK OFFICE

Accounts kept in Dollars Local Currency

Deposits of less than $1 will not be received. Not more than $200 will be received during one month from any single Depositor.

Interest at the rate of 2½ per cent. per annum will be allowed upon the monthly minimum balance.

The maximum balance on which interest will be allowed is $5,000. Deposits may be withdrawn on demand.

Depositors will be provided with Pass Books in which all transactions will be entered. Pass Books must be presented when paying in or withdrawing money.

Savings Bank accounts, also kept in Sterling and U.S. Dollars. Terms on application.

Office Hours—10 a.m. to 3 p.m. Saturdays 10 a.m. to noon.

A. S. HENCHMAN, *Manager*

YOKOHAMA SPECIE BANK LIMITED
(Established 1880)

CAPITAL (fully paid-up) Y.100,000,000
RESERVE FUND Y.137,150,000

Head Offices: YOKOHAMA, JAPAN
Shanghai Branch: 24 THE BUND

Branches:

Alexandria	Karachi	Rio de Janeiro
Bangkok	Kobe	Samarang
Batavia	London	San Francisco
Berlin	Los Angeles	Seattle
Bombay	Manila	Shanghai
Calcutta	Moji	Singapore
Canton	Mukden	Sourabaya
Dairen	Nagasaki	Sydney
Hamburg	Nagoya	Tientsin
Hankow	New York	Tokyo
Harbin	Osaka	Tokyo (Marunouchi)
Hongkong	Otaru	Tsingtao
Honolulu	Paris	Yingkow
Hsinking	Peking	
	Rangoon	

S. ASADA, *Manager*

To-day is

"THE DAY OF REMEMBRANCE"

(Great War, 1914-1918)

WEAR A FLANDERS POPPY

Appeal sponsored by The United Services' Association

CLUB HIPPIQUE INTERNATIONAL

REMINDER

INTERNATIONAL JUMPING CONTEST
ENTRIES CLOSE NOON SATURDAY, NOVEMBER 12
Entrance with fees to be forwarded to:—
Mr. J. Baldensperger,
Banque de l'Indochine,
29 The Bund.

C. S. S.

The 32nd monthly drawing of this Society will take place on Tuesday, November 15, 1938.

There will be one Special Reimbursement of more than $26,000 and twenty-six each of the 1st, 2nd, 3rd and 4th Reimbursements of $2,000, $300, $200 and $100 respectively.

Those who are interested in this profitable savings will please subscribe at an early date.

Bonholders are requested to pay their instalments before the 15th of the month, and those who have changed their addresses and wish our shroff to call for collection are requested kindly to notify us at once.

Our office will open for business all day Sunday, November 13, 1938.

CENTRAL SAVINGS SOCIETY
2 Tientsin Road, Shanghai (Corner of Kiangse Road) Telephone 17249

BLUE RIBBON MILK

Grade "A" (T.T.)

begs to announce a new telephone number

21980

for the added convenience of our customers in ordering milk, in addition to our old telephone number

20407

The Shanghai Milk Supply Co., Ltd.
145 TUNSIN ROAD

BARGAIN!

Slightly used One set only

One 12-Tube RCA Victor Automatic Phonograph

All-wave combination with Home Recording and Microphone

It enables you to make your own records and changes automatically 8 records. Gives perfect world-wide reception, being 5-Bands 12 watts output. Originally cost over $2,000, but now being sold for $850. Perfection guaranteed. Real bargain. A luxuriously "Complet" musical instrument housed in a beautiful cabinet.

THE ROBINSON PIANO CO.
276 KIANGSE ROAD TELEPHONE 10868

Directory of Missions for 1938

In the Order of Missions under the various Protestant Stations in each Province, with an Alphabetical List of Mission Workers.

68 pp. price $1.50; postage 15 cts.

On Sale at the Offices of the

NORTH-CHINA DAILY NEWS & HERALD, LTD.
17 THE BUND, SHANGHAI

MERCANTILE BANK OF INDIA, LTD.

(Incorporated in England)

Head Office: London Shanghai Office: 4 The Bund

SUBSCRIBED CAPITAL	£1,800,000
PAID-UP CAPITAL	1,050,000
RESERVE FUND	1,075,000

Branches throughout India, Ceylon, Malaya, Hongkong and Mauritius. Agencies in all principal countries of the world.

Interest allowed in Local Currency Current Account @ 2% p.a.

Current and Fixed Deposit Accounts opened in sterling as well as in local currency. Banking and exchange business of every description transacted. Trusteeships and executorships undertaken.

A Word About Your Agencies

One of the most frequent inquiries received in a newspaper or directory office is "Who are the agents for———?" There is only one source of information—the China Hong List or the Shanghai Directory; if these publications do not contain the answer there is no other means of obtaining it—a substitute usually has to be found.

The cost of Agency Advertising in these two directories is merely a nominal one (One Dollar per Agency) and is one of the most valuable forms of local publicity.

For one dollar your agency appears in both the above publications (January and July) in two places, under the representative's name in "Shanghai Hongs" and in the alphabetical "Agents Directory."

If you wish your agencies to appear, please forward list with your return together with $1 per agency to the China Hong List, 17 The Bund.

LETTERS TO THE EDITOR

These should be typed on one side of the paper only, with double spacing. Publication does not mean that the statements and arguments of the authors are necessarily endorsed by the "North-China Daily News." Correspondents desiring the return of manuscripts not accepted by the Editor are required to enclose a self-addressed, stamped envelope. Acceptance or rejection of letters is solely within the discretion of the Editor whose decision is final, and who will enter into no correspondence in connection therewith.

White Russians:
A Vehement Disclaimer

To the Editor of the
"NORTH-CHINA DAILY NEWS"

SIR,—A few words in reply to MR. MARC T. GREENE's letter in today's issue. Please, MR. GREENE, do not consider this reply as an argument, but only as a slight but important reminder.

If in the United States, lives a man by the name of Harry Browden, does it mean that the Unites States have gone tovarisch? Apparently not.

It has always been the pride of democratic-thinking people that they view questions in a fair light, and do not allow themselves to judge flocks by the black sheep. Isn't this a straying away from that policy?

I take great haste in disavowing any connection with those people at the Astor House. And I am quite certain this is the heartfelt opinion of the majority of us. I dread the day the Japanese will find the time ripe to let loose their "representatives," "committees," and "White houses." To think that some day those "committees" will be strong enough to force us against our will, as they do up North, makes me live in a nightmare. Many times, reading a report on the doings of one of these committees, I feel so disgusted that to the amazement of those around me, I suddenly stand up and tear the newspaper. God, are those people still so blind, so naive, that they believe the Japanese are our friends? If so, then let them go to Harbin, let them see the Japanese-occupied North! Or maybe it's one way out of unemployment. But what a way—what a shameful, degrading way! Imagine, 350 disciples of Judas all in one country, in one town, and in one building. But if their teacher sold, were his companions—the rest of the apostles—blamed too? If there are 350 such people, is it necessary that we are to be blamed too?

I wish I had some convincing proof than this letter that we do not consider those people even some of us. They are not ours. We have nothing in common with them. We refuse any connection with them.

I consider all such "committees" etc., siding with an enemy of Russia as traitors. They do not love Russia with their hearts, but with their tongues. I would rather have the lowest Russian rule Russia than have the most respectable, spotlessly-clean non-Russian take his place. And apart from love of Russia, loyalty to Russia, let them remember just one thing—decency—and with a remote, nebulous hope that they will realize what fools they've made of themselves, I hasten to add that I was

NOT ONE OF THEM.

Shanghai, Nov. 8.

Russia's Choice?

To the Editor of the
"NORTH-CHINA DAILY NEWS"

SIR,—Russia from early days has been the friend of Europe and the United States and a very important friend in past history, and though the policies of the present government are not in accord with all other governments, many have recognized her—as no one can any longer question the fact that that form of government is Russia's choice, and during the past twenty years or so there has been every indication that it will continue to represent the conceptions of government held by the majority of the Russian people.

A meeting here and there does not create history, or, in other words, fat men will eat fattened chickens and starving men starved chickens everywhere.

EXIT.

Shanghai, Nov. 9.

Northern Organizations

To the Editor of the
"NORTH-CHINA DAILY NEWS"

SIR,—I wish to express my opinion regarding MARC T. GREENE's letter on "White Russians" and Anti-Communist meeting which was held in Astor House on Sunday, November 6.

I find it necessary to point out that this meeting was organized by a group of Russians who are in no way the representatives of public opinion of the Russian Colony in Shanghai.

So far as this meeting was organized on the territory subjected to the special laws, acting during a war, one has to understand that this meeting had some specific distinction.

I think foreigners are quite well informed that in many towns of North Manchuria, North China, there were organized under the influence of local authorities "Anti-Communistic Committees," which in general did not comply with any sympathies and interests of Russians, who recognize and submit to them often contrary to their wishes.

The meeting in the Astor House had the purpose to organize in Shanghai similar committee and to create an opinion that this committee is organized by the will of the whole Russian masses.

The "ideology" of such committees cannot be shared by many Russians, who are not at the same time communists, because these committees drag the Russian Emigrants under the influence of certain powers, which do not express friendly feelings towards Russia.

Russian Nationalists which could not be satisfied with the present régime in U.S.S.R., at the same time never intend to struggle for their country with the help of those Powers who shielding themselves with the ideological principles, pursue their own selfish political and economic interests.

This is the opinion of many Russians. Not all of them dare to say this frankly, for the Russians have no protection from any powerful country and are compelled to submit to circumstances. I think that it is not quite true to judge Russians by the manifestations of some separate persons, who are not official representatives of the Russian Colony.

Moreover, Russians in general do not deserve that ironical treatment, which was expressed in letter of MARC T. GREENE and among Russian emigrants there are not only dancing teachers and restaurant proprietors but many Russians who have done their share in science, philosophy, literature and art.

No one has to forget that Russians always will be used as a weapon in the hands of those who try to achieve their aims by means of Russians. That is because Russians have no rights and independence in expressing their real thoughts, as have other national minorities in different states of Europe and Asia.

NEITHER WHITE NOR RED.

Shanghai, Nov. 9.

Advice to Russians

To the Editor of the
"NORTH-CHINA DAILY NEWS"

SIR,—It is somewhat surprising to me that MR. MARC T. GREENE rushed into print regarding the White Russian Meeting in the Astor House called with the object of making anti-Comintern contacts. One would have thought he would have asked himself a few obvious questions first, viz:—Who addressed the meeting? Who attended it? Why was it held in the Astor House, in territory under Japanese control? Is it not significant that the Japanese arranged all sorts of "tin pot" processions of Chinese school-children on that day, complete with flags? I saw many of the processions and it was pitiful to see the manner in which the children behaved under the direction of Chinese adults who were proceeding according to their instructions. And to make matters worse MR. MARC T. GREENE more or less challenges the respectable White Russians to repudiate the meeting. A stupid suggestion if one considers the perilous position of White Russians in Shanghai today, pitched as they are under Japanese control and without protection of any kind.

My advice to Russians is to ignore Mr. MARC T. GREENE and his incursions into Russian affairs, ignore the meeting of 400 White Russians and their aims, and leave all politics alone.

BRITON.

Shanghai, Nov. 10.

Undeserved Rebuke

To the Editor of the
"NORTH-CHINA DAILY NEWS"

SIR,—The editorial of your esteemed paper under the heading of "Wanton Sabotage," dated October 5, stresses the fact that the Commissary of Foreign Affairs of U.S.S.R., M. Litvinoff, had categorically refused to submit his vote in the League of Nations session to issue $5,000 for 2,600 Russian emigrants that suffered from Sino-Japanese hostilities in Shanghai.

The above editorial further added, that the emigrants had always restricted themselves in their actions against U.S.S.R. by just "academic discussions."

After the meeting in the Astor House on Nov. 6 it seems apparent even to a casual observer, that M. Litvinoff's action had been correctly justified, hence the qualification of U.S.S.R. Foreign Commissary's action as "Wanton Sabotage" is totally undeserved.

COMMENT.

Shanghai, Nov. 10.

***The only two editorials appearing in this journal on October dealt with the fight for Hankow and the world's baseball series, in neither of which was any reference made to M. Litvinoff.—ED.

BY SAPAJOU

Capt. Yves J. Gaston
O. C. Tank Company, French Colonial Infantry.

Time for Action:
Formulation of Plans Wanted

To the Editor of the
"NORTH-CHINA DAILY NEWS"

SIR,—According to the "China Hong List" 1938, there are 16 Chambers of Commerce in Shanghai. Now surely the time has arrived for representatives or even the full Committees of these organizations to meet to discuss the present situation and formulate plans to place Shanghai in the position it was previous to the outbreak of hostilities. Any decisions could be forwarded by the National Chambers to their Government Representatives and thus have unanimity which would be a help to those who, we trust in the near future, will be conducting negotiations for a Settlement of the Sino-Japanese hostilities.

Shortly, four points of vital interest to trade, and to Shanghai in general, which could be threshed out are:

1. The immediate return to full Municipal Control of the Northern and Eastern Districts of Shanghai without any conditions attaching thereto.
2. The immediate re-establishment of the Whangpoo Conservancy Board.
3. A revision of the Land Regulations.
4. The setting up of a Boundary Commission to adjust the Municipal Boundaries with natural lines of demarcation.

L. E. CANNING.

Shanghai, Nov. 10.

Way to Peace:
Sport and Good Fellowship

To the Editor of the
"NORTH-CHINA DAILY NEWS"

SIR,—Japan's peace terms are the resignation of General Chiang Kai-shek and the suppression of Communism. These demands betray a lamentable want of knowledge of Chinese political affairs; for it is an undeniable fact that the Generalissimo devoted the greater part of his term of office to fighting Communism and doing all he could to promote friendly relations with his powerful neighbour and it is poor statesmanship, indeed, to hold him responsible for all that has been said and done by those whom he was unable to restrain. Lukewarm relations with foreign nations are also due, to borrow her own favourite accusation, to Japan's failure to appreciate realities. It must be an incomprehensible logic that makes her believe that third party nationals do not appreciate her position in China!

Modern Japan owes much to the West, and her debt to the friendly nations who spared no effort to help her attain to her present position of a leading member of the family of nations and a champion of world progress ought never be forgotten. If Japan considers that she is entitled to greater representation on the Shanghai Municipal Council, it may serve her purpose to refuse to reopen Hongkew; but, whatever the political differences, social intercourse and sport should always be encouraged in a spirit of good fellowship. Foreigners have few business interests in the Kiangwan and Civic Centre areas and their only concern in those parts are the facilities they offer for sport and exercise. No useful purpose is served by declaring them out of bounds, and until Japan learns to separate politics from sport, the high esteem in which she is still held will continue to suffer. Japan's true greatness will be measured not by the strength of her armaments, nor by the bravery of her soldiers; but by her standards of personal character and civic duties, and her first duty is to hasten the return to normality in all districts in which fighting has long since ceased. Her own people will be the first to benefit by such a wise policy and third party nationals will not fail to appreciate her solicitude for their welfare. When all restrictions are lifted; when farmers may return to their villages and work again in their fields when sportsmen can enjoy the relaxations of golf and indulge in horse racing and other sport without inconvenience, then Japan will have done more to establish her claims to the guardianship of the peace of the East than all the statesmanship in the world.

REALIST.

Shanghai, Nov. 10.

***Several letters have been held over owing to pressure on space.

Y.W.C.A. Campaign:
The Association's Thanks

To the Editor of the
"NORTH-CHINA DAILY NEWS"

SIR,—The Young Women's Christian Association would like, through the medium of your paper, to publicly express its gratitude to those who helped make the recent finance campaign such a satisfying success. The goal of this campaign was $30,000; this goal was exceeded by almost two thousand dollars. This success was due not only to widespread and untiring efforts of the many women who solicited support among the firms and individuals of this city, and the group of men who helped as advisers, but also in large measure to the very generous publicity given by the "North-China Daily News," the "China Press," the "Shanghai Times" the "Shanghai Evening Post & Mercury," the Shanghai Electric Construction Company, Ltd, the Compagnie Française Tramways et d'Eclairage de Shanghai, the China General Omnibus Company, Millington, Ltd, and the broadcasts of the radio announcers, paticularly that of the "Shanghai Evening Post and Mercury."

Later there will be an individual "Thank You" to each contributor; but meanwhile, the Y.W.C.A. wants to express a big "Thank You" to the Shanghai public for its hearty support of our work, which we expect to make of increasing usefulness in this community.

MRS. Y. Y. TSU
Chairman, National Committee Y.W.C.A.

MRS. S. U. HUANG
Chairman, Shanghai Y.W.C.A.

MRS. C. W. PETITT.
Chairman, International Branch Y.W.C.A.

Shanghai, Nov. 9.

Sixty Years Ago

FROM THE "NORTH-CHINA DAILY NEWS" OF NOVEMBER 11, 1878.

The training season for Hongkong has, says the "China Mail," commenced, and on the first morning fifteen gentlemen gathered round the coffee at the stand about the usual hour. It was a lovely, fresh morning, but of course the training must of necessity commence *after* the ponies arrive. One "moke" was procured for the occasion, and rode round with Chinese, as an intimation that the object of the season just opened was a pure love of the turf; but the coffee was the principal attraction on this the opening day. The course has been improved, and everything is got into proper order for the sporting season.

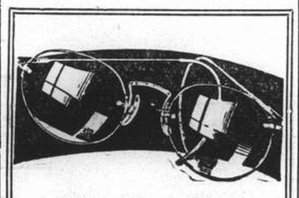

That Extra Pair

Losing one's glasses is like losing one's eyesight for the time being. Never be without a spare pair, and when you order them try a different frame. Lazarus will show you some of the more modern types and will advise you regarding suitability.

N. LAZARUS & CO.
Opticians.
126 Nanking Road
Telephone 16626

Canadian Diplomatic Reshuffle

Ottawa, Nov. 10.

A wide-scale shuffle in Canada's diplomatic service and the creation of Legations in Brussels and the Hague are to take place in the near future. The Ministers in Paris and Tokyo will be replaced the former having attained the age limit while the latter has resigned.—Havas.

HEALTH & VIGOUR

The Secret of LIFE

PHILLIPS Live Yeast is LIFE itself, absolutely pure and free from drugs. It ensures perfect assimilation of food and is a Safe and Natural Remedy for

INDIGESTION NEURITIS
NERVES BLOOD & SKIN
RHEUMATISM BLEMISHES

Phillips Yeast is a Life-giving tonic that restores VIGOUR and VITALITY to men and women of all ages; it builds up a reserve of strength to resist illness of every kind and makes you feel happier, more energetic and better in every way.

Agents for China:
DODWELL & CO., LTD.
Shanghai

H3

AUCTIONS

L. MOORE & Co. LTD.

Established in Shanghai 1874 *Incorporated in Hongkong*
FIRE LOSS ASSESSORS AND AUCTIONEERS
STORAGE TERMS ON APPLICATION *Branch Office:* TOPLIS & HARDING
88 MUSEUM ROAD, SHANGHAI

In Rear Salesroom—Now On View
To-day, Friday, November 11, 1938, at 9.30 a.m.

Gramophone records, books, carpets, child's cots, filters, baby's perambulators, clocks, brass smoking table, coal boxes, M.O.P. inlaid boxes, cinema projector, blankets, curtains, chair covers, cushions, flower pots, tennis rackets, golf clubs, electric vibrator, kettles, carved blackwood figures, table lamps, shades, brass rods, double spring day beds, couches, arm chairs, chest of drawers, dressing tables, medicine chest, heating stoves, kitchen tables, ladies' fur coats, fur jackets, gents' and ladies' clothing, overcoats and sundries, etc.

In Main Salesroom—Now On View
To-morrow, Saturday, November 12, 1938, at 9.30 a.m.

Tientsin and Axminster carpets, upholstered double spring couches and arm chairs, day beds, **lady's sable overcoat, fox and cat skin Chinese gowns,** perambulators, bicycles, telescope, **carved new ivory lions, bronze ware,** "Limoges" coffee set, mirrors, lacquer cabinets, **carved camphorwood trunk,** watthour meter, books, magazines, music books, bookcases, flat and roll top desks, desk chairs, filing cabinets, **modern style dining room and bedroom furniture,** sideboards, cellarettes, dining tables, dining chairs, silver ware cabinets, flower stands, teapoys, screens, wardrobes, dressing tables, chests of drawers, night tables, centre tables, chairs, stools, brass, iron and wooden bedsteads, kitchen tables and cupboards, combination safe, cooking and heating stoves, binoculars, 6-tube D.C. portable radio, hand sewing machine, electric floor polisher, exhaust fan, clocks, etc., also

1 Fine tone iron framed piano by Stek, 1 Rowing machine
1 "Stewart-Warner" 8-tube radio receiver 110/220v. and 8 spare tubes
1 Large Millners' fire resisting iron safe with keys
156 pcs. Miscellaneous sporting cartridges

Noël, Murray & Co., Ltd.
(Incorporated under the Hongkong Ordinances)
Auctioneers, Appraisers and Adjusters
SALESROOMS, 160 CANTON ROAD
WILL SELL BY PUBLIC AUCTION

In Our Salesroom (160 Canton Road)
To-day, Friday, November 11, 1938, at 10 a.m.

Modern Style Household and Office Furniture, Carpets, Bicycle, Stoves, etc., also,
78 Bags of Whole Wheat Flour at 49 lbs.

NOW ON VIEW
HUGH MARTIN, *MANAGING DIRECTOR*

You can have these lustrous waves too, if you "perm" your hair the

SUPERMARKS way

Supermarks oil system operates without electricity or machines, yet gives you lasting curls and waves that are proof against any weather.

MARKS BEAUTY PARLOUR
1155 Bubbling Well Road Telephone 33922

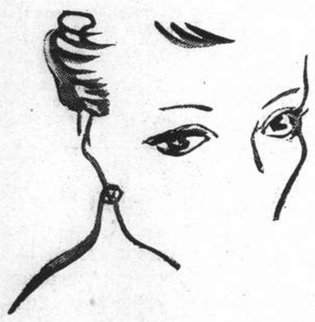

CARE FOR YOUR EYES THE ELIZABETH ARDEN WAY

Tired strained eyes will spoil the effect of the most beautiful face. Keep your eyes clear, fresh and sparkling with Elizabeth Arden preparations. Bathe your eyes at least twice daily with Miss Arden's Special Eye Lotion. It soothes and cleanses, strengthens the muscles, stimulates the minute and delicate glands within the eyelids. It is more than just an aid to beauty, it is important for essential care and is used by men and women alike.

Elizabeth Arden

LONDON PARIS NEW YORK

THE RESURRECTION OF POLAND

Twentieth Anniversary of the Restitution of Independence

For nearly a thousand years Poland was a free and powerful nation. In 1794 division rent the country in twain and for 124 years her identity was merged in surrounding states. Twenty years ago the great Marshal Pilsudski seized the opportunity to weld the country again into a free and independent state. To-day she celebrates the anniversary of her return to the comity of great nations.

Poland's Constitution And Government

A Synthesis Between Two Outlooks

The Constitution enacted on April 23, 1935, has a long history. The old Liberal State with its principle of political, social and economic *laissez faire* could no longer be maintained integrally in the present conditions. Neither could Poland imitate any of the forms of contemporary extremism, so alien to her psychology. It became therefore necessary to seek for a synthesis between those two world outlooks, *laissez faire* and extremism, and to base upon such synthesis the future political and social structure of Poland.

Presidential Chief

The new Polish constitution raises the authority of the Chief of the State, vesting in him actual prerogatives and not the decorative semblance of authority. The President of the Republic of Poland is, according to the new Constitution, the actual Chief of the State. His role as the supreme arbiter of the State is to reconcile the activities of the highest organs of the country, and especially those of the Government and the Parliament; in the event of conflicts arising, his duty is to remove friction and to restore the proper balance within the State.

The President of the Republic appoints at his own discretion the Prime Minister and on his recommendation nominates the other Ministers, convenes and dissolves the Diet and the Senate, he is the supreme head of the armed forces, he represents the State abroad, decides on war and peace, concludes and ratifies treaties with other States and nominates State officials. The President has the following prerogatives: the designation of one of the candidates for the Presidency of the Republic, the nomination and dismissal of the Prime Minister, the First President of the Supreme Court and the President of the Supreme Board of Control, the appointment and dismissal of the Commander-in-Chief and of the Inspector-General of the Army, the nomination of the judges of the Tribunal of State, the nomination of the Senators receiving their mandate by the President's selection, the dissolution of the Diet and Senate before the expiration of their term, impeachment of members of the Government before the Tribunal of State, the application of the right of pardon.

The election of the President of the Republic takes place as follows: a candidate for Presidency is chosen by the Assembly of Electors. (The Diet chooses fifty electors and the Senate 25.) The retiring President of the Republic has the right to propose another candidate. The new President of the Republic is chosen by a referendum from between these two candidates. If the retiring President declares that he does not intend to use his right to propose a candidate, the candidate of the Assembly of Electors shall be considered elected as the President of the Republic. The President is elected for a term of seven years.

The Legislature

The Polish Parliament consists of two chambers: The Diet (Sejm) and the Senate. The term of the Diet lasts five years. Every citizen, regardless of sex, who has attained the age of 21, possesses the right of active suffrage to the Diet, and every citizen, who has the right of suffrage and who attained the age of 30, is eligible for membership in the Diet.

The Senate consists of 96 Senators, one-third of whom are nominated by the President of the Republic and two-thirds are elected. Active suffrage to the Senate belongs to those citizens who have an educational census, i. e. who possess a diploma of an academic or polytechnic school, of a lyceum or a military school; who distinguished themselves by personal merit and as a consequence have been decorated with an Order; who are occupying posts to which they have been elected in local government institutions and economic associations. The age of the voters to the Senate is at least 30 years, and the candidate for election to the Senate must be at least 40. The citizens having the right of suffrage to the Senate choose delegates who form the Electoral Colleges, which elect the Senators. The Senate has no right of initiative in legislative matters and is elected for the term of five years.

The Executive, called the Council of Ministers, is composed of the Prime Minister and the Ministers. The Prime Minister represents the Government, directs its work and determines the general principles of State policy. The Ministers direct their respective departments of State administration, or execute special tasks entrusted to them.

The Army and Navy

Every able-bodied Polish subject is, according to the law of of May 23, 1924, liable to serve in the army between the ages of 21 and 50. The duration of service is twenty-nine years. Service in the active army is for two years. The men then pass to the reserve, in which they remain for 18 years. At the age of forty they join the territorial army, in which they remain for 10 years.

In times of peace the Chief Command of the armed forces is exercised by the President of the Republic through the Minister of Military Affairs. The permanent collaborator of the latter is, in conformity with the Law of August 6, 1926, the Inspector General of the armed forces, who in case of war takes over the Chief Command. General questions relating to preparations for the defence of the country are examined by the committee of National Defence, which, in virtue of the Law of October 25, 1926, is presided over by the President of the Republic.

The country is divided into 10 General Military districts: Warsaw, Lublin, Torun, Lodz, Cracow, Lwow, Poznan, Grodno, Brzesc, and Przemysl. The strength of the army is in peace time 328,000; on a war basis it is 3,600,000, with 1,850 aeroplanes.

The defence estimates for 1937-38 amounted to 800,000,000 zlotys.

A Glance Over Poland

A Country Unsophisticated, Friendly and Sincere

Poland, the fifth largest country in Europe as to area and in consideration of its population, is bordered in the North by the Baltic and in the South by the Carpathians. Most of the country is flat or slightly undulating, but the 600 kms. long chain of the Carpathians forms a powerful wall in the South, with the High Tatra as its highest point. Numerous rivers cross Poland and in the North thousands of lakes, surrounded by vast forests, create a characteristic landscape. The West is more densely populated and most of the towns, the industrial centres, and advanced agricultural regions are to be found in that part of the country. The East is more sparsely populated, and the vast marshes and moors of Polesie, as well as the huge forest of Bialowieza, form a natural reserve unique in Europe.

Thousand Years of Culture

The thousand years old Polish culture left splendid monuments in many of the towns, of which the first in order of historical and artistic importance is Cracow, the former capital of the kings of Poland.

The radiating point of Cracow is the market place, with the church of St. Mary on one side, the Cloth Hall in the centre, flanked by the old City Hall, the chapel of St. Adalbert and the monument of the poet Mickiewicz. The old square is quiet, its silence broken only by the deep toned bell of the tower of St. Mary's church. Every day at noon the clear musical note of a bugle is sounded from that tower, the note suddenly interrupted. That is the "broken note," in memory of that bugler who in 1241 warned from that very tower the inhabitants of the approach of the Tartars, and fell, his throat pierced by an arrow from the enemy's bow.

Marshal Smigly-Rydz
Commander of the Polish Army

If Cracow is a city of historical monuments and collections, Warsaw, the present capital, is the centre of the political, economic and social life of modern Poland, while it also has many monuments of the past.

The Polish Peasant

The Polish peasant is the most common-sense, practical man in the world. He is strong, usually temperate, moral and cheerful. He is a tiller of the soil. A Polish village is a sight to make the heart rejoice: the only neutral tints are those of thatched huts, but the garments of the men and women simply blossom with vivid hues. The but is picturesque. When there is a marriageable daughter in the house, the door and walls are ornamented with little bands and designs of colour, which is a sign to the young man that inside he may find a wife. Some of the peasant girls are handsome enough for a painting.

There is an inborn courtesy in these children of nature. When you meet a peasant he always removes his hat and says: "Blessed be the Lord Jesus Christ". The reply is: "For ages and ages".

Religious Toleration

The Constitution of Poland guarantees absolute religious tolerance to all creeds. Article 114 of the Constitution declares that the Roman Catholic faith, being the religion of the great majority of the nation, occupies a leading position in the State among other religions, all of which however, enjoy equal rights. The relation of the State to the Catholic Church was determined by an agreement with the Holy See in 1925 and the Church was organized in 20 dioceses. The Greek-Catholic Church was organized in three dioceses, and the Armenian-Catholic Church in one.

The Greek-Orthodox Church of Poland has been constituted as an autonomous church with five dioceses. The Lutheran and Calvinist Churches, the Jewish communes and the small Mahometan community enjoy similar autonomy.

According to estimates of 1930, 64 per cent of the population of Poland was Roman-Catholic, 10.9 per cent Greek-Catholic, 12.4 per cent Greek-Othodox, 9.7 per cent Jewish, 2.7 per cent Protestant and 0.3 per cent belonged to other creeds.

Natural Resources

The natural resources of Poland comprise coal, oil, iron, lignite, salt, potassium, zinc and the mining of those minerals goes on now at full speed. The Polish zinc mines are the second largest in Europe. As a coal mining country, Poland ranks fifth in the world.

Poland supplies 20 per cent of the world's crop of potatoes, and is after Russia, the second producer of hemp in the world, and one of the greatest producers of beet sugar. The president of the Republic, Ignace Moscicki, a distinguished chemical engineer, created in 1930 one of the largest factories of nitrates and fertilisers in the world, Moscice, near Krakow. It is a tremendous factory, occupying a site of 1,300 acres, with an output of 100,000 tons per annum.

Must emphasis is laid in Poland on education and new school houses are being constantly built in every part of the country, 16.5 per cent. of the national budget is spent on public education.

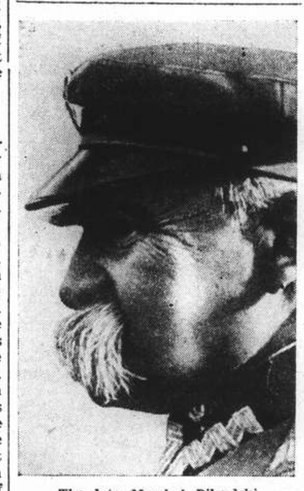

The late Marshal Pilsudski

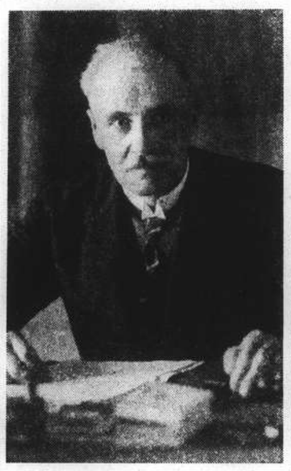

Ignacy Moscicki, Professor of Chemistry
President of the Polish Republic

H. E. Georges Barthel de Weydenthal
Minister to China

During the Great War many thousands of the 18,000 school buildings were destroyed. Yet already in 1926 Poland had almost 28,000 primary schools. The number of high schools in Poland reaches 800, of universities six, of higher academies ten. Before Poland regained freedom there were only 463 high schools and four universities on her territory.

Mountains and Sea

Out of the towns, the Polish mountains probably hold the greatest store of pleasures for the tourist. The High Tatra, with the largest Polish health resort, Zakopane, as their gateway, are the finest gem of natural beauty in the country. A motor-road to the Morskie Oko lake (1.350 m.) and the aerial ropeway to the Kasprowy peak (1.988 m.) facilitate the access to the Tatra. Together with the nearby Pieniny, and the region of Krynica, they form a wonderful ground for winter sports and mountain tours.

Worochta, situated at the foot of the second highest mountain group of Poland. Czarnohora (Howerla 2.258 m.) is the principal health resort and tourist centre of the Eastern Carpathians, famous for the original and spectacular folklore of their inhabitants—the Hootzools.

The Polish sea coast deserves the foreign tourist's attention, although it has a length of only 80 kms. There are many seaside resorts, with beaches of pure white sand. But the greatest attraction is Gdynia, the wonder port, which grew from insignificance to attain the first place among the Baltic harbours within a few years.

In the North Eastern part of the country, the land of forests and lakes, we find Wilno, an interesting old town. Augustów is a centre of the yachting sport, while Bialowieza lies in the heart of the largest primeval forest of Europe. It is impossible to do justice in such short space to all the natural attractions of Poland. It is as yet off the beaten track of the tourists, who nevertheless meet there with a hearty welcome and sincere hospitality instead of the stereotyped urbanity of the more cosmopolitan resorts. As a country which regained its independence recently, and which has not been often included in international touring itineraries, Poland is not yet quite uniformly equipped with regard to hotel accommodation. But the above mentioned localities are provided with all the amenities expected by the international traveller and no discomfort need be anticipated there. In some more remote regions, however, one has sometimes to put up with quite simple arrangements. Such relative discomfort may be amply compensated by the originality and charm of many of these smaller places.

Ignorance of the Polish language should not discourage a prospective visitor to Poland, as the educated classes of that country usually know also a foreign language—generally French or German, although the use of English has lately been making considerable progress.

Industrial Enterprise

At the end of the World War the industries of Poland were in total collapse. The reconstruction of industry was accomplished very rapidly, and the period of favourable business conditions which followed upon the final stabilization of currency in 1926, enabled Polish industries to reach and even surpass the pre-war level of production. The world crisis

Colonel Joseph Beck
Minister of Foreign Affairs

caused a decline in production in most industries. Contraction lasted till the middle of 1933, when the production began to increase. This upward movement still continues, yet in spite of the increase in the number of employed workmen, unemployment is not decreasing, chiefly because of the big natural increase of population in Poland which is adding annually over 400 thousand new workers.

The superabundance of labour caused the development of small handicraft industry, carried on by artisans, working in their homes. Foreign capital, the influx of which into Poland was considerable, invested in big industrial enterprises. There exist as a result great industries and a large number of small workshops, whereas the medium sized manufacturing enterprises are comparatively scarce.

According to recent data, 2,730,000 persons derive their livelihood from industry, and 2,280,000 persons from trade.

The participation of foreign capital in industrial enterprises amounts to approximately 64 per cent of the total capital invested in these enterprises. The largest proportion of foreign capital is invested in mining, foundries and public utilities.

Small enterprises represent 63 per cent of the total number of industrial undertakings and give employment to nine per cent of the labour, while the largest enterprises, employing each over 500 workmen, represent eight per cent of the total number of enterprises and employ 32 per cent of the labour in Poland.

Poland in Shanghai

Poland is represented in China by a Minister. The Polish Legation has offices at 83 Route Pichon and 26 Route Delastre, the Minister being H.E. Georges Barthel de Weydenthal. Shanghai has a Polish Consulate-General occupying the same premises as the Legation and headed as Consul-General by M. Bohomolec.

The Polish community numbers roughly 500. It is well organized, having its own Chamber of Commerce, its Residents' Association, Youth Association, Benevolent Society, and Ladies' Cultural Association. The children of the community attend the Shanghai Municipal Schools and the French Municipal Schools, there not being a sufficient number to justify national teaching. By religion Roman Catholic, the Poles in Shanghai worship at the Church of Christ the King in Rue Bourgeat. At special feasts, such as Christmas and Easter, Polish priests, drawn from the Polish Missions, officiate and the services are conducted in the national language.

Communications and Trade in Poland

An Impressive Story of Enterprise and Progress

The largest aviation port in Poland (Flying field 1500 m by 2000 m) and one of the finest in Europe is that at Warsaw-Okecie, which is fitted with the latest technical facilities and devices.

Since 1929, the air lines in Poland have been operated by a state concern called The Polish Air Lines "Lot". At present Poland maintains air-communication with all important airports of Europe.

Railways

The Polish authorities in 1918 found the network of the railways in a deplorable condition. A great many railway stations were destroyed, bridges demolished and tracks damaged by the war. After the repairing of these damages, which took a considerable time and much money, the building of a new railway system was undertaken.

The Polish Government had to import locomotives in the first years after the war (from Baldwin Locomotives Works in Philadelphia) because the rolling stock was insufficient. At present however Poland has already several locomotive, passenger and freight car plants, which not only cover the home requirements, but are also exporting to foreign countries (Morocco, Bulgaria, Rumania, Soviet Russia, China, Latvia, etc.).

Since the restoration of Poland's independence, new railway tracks (in total over 1,750 kms.) have been laid. Many new railway bridges have also been built, as well as new stations, etc.

Automobiles and Roads

Since the regaining of Poland's independence (until 1934) about 3,200 miles (5.000 km.) of new roads have been constructed.

The best and the most numerous roads are in Western Poland, through during 1933, 1934 and 1935 roads were built in other parts of the country, especially around Warsaw. A Road Fund was created by a decree of February 3, 1931. The fund derives its income from taxes on mechanical vehicles, gas, oil and from road taxes.

Mercantile Marine and River Shipping

The growth of the Polish mercantile marine dates from the foundation of Poland's own port Gdynia. During the last years 1927-2934 Polish ships carried about 6,000.000 tons of goods and more than 92,000 passengers. At present the Polish mercantile marine has 49 steamships of a total gross tonnage of about 60,000 tons, 29 motorships totalling 34,000 gross tons, and 12 sailing vessels and other ships of a total gross tonnage of 1,600 tons, together with ninety ships of 96,000 gross tons.

There are four steamship companies which show great activity, owning 26 boats of 61,443 gross tons.

Besides her mercantile marine Poland possesses a mercantile river fleet numbering 2,364 vessels (Jan. 1, 1934). The length of waterways in Poland is 14,177 km. of which 4,949 are navigable. There are 185 km. of canals in the country.

The creation and construction of this port in the short space of ten years is one of the most outstanding features of construction in recent years. In 1924, when the port of Danzig proved insufficient for Poland's developed maritime movement and the Polish State decided to construct a new port in the harbour of Gdynia, only a modest little fishing village existed there. The will and perseverance of the Polish nation transformed this little village into the biggest and most important port on the Baltic coast. The incredibly rapid increase of Gdynia's goods turnover in Poland's foreign trade is the best evidence of this port's great importance (and its necessity) for Poland.

In 1933 the goods turnover in the ports of the Polish custom area Gdynia and Danzig amounted together to 11,259,000 tons (Gdynia 6,106,000 tons and Danzig 5.153,000 tons), in 1934 13.561,000 tons (Gdynia 7,192.000 tons and Danzig 6,369,000 tons) and in 1935—10,835,000 tons (Gdynia 6,557,000 tons and Danzig 4,278.000 tons).

Some Famous Poles of Modern Times

The Great Pilsudski; Names Which Shed Eternal Glory On Their Land

The deeds of Poland's sons are famed in song and story, but in all her history none was born to her greater than Marshal Joseph Pilsudski, he under whom, as Mr. Hilaire Belloc expresses it, Poland rose again from the dead.

Pilsudski is to Poland what Washington is to the United States. Destined to right the great wrong of the partition of Poland, he was equipped with all the qualities needed to bring to fruition the opportunity that destiny was to provide. When the hour struck the man was ready. He had the self control needed to keep his counsel to himself and to work successfully in secret, during the dark days when discovery meant death to his friends and himself and failure for his cause. He had the courage which enables a man to confront overwhelming forces in cold blood.

He was a seer as well as a soldier. Long before the outbreak of the Great War Pilsudski saw it coming and planned to be ready for it with a Polish national force. On August 4, 1914, the Polish Legion, headed by General Pilsudski, left Cracow with the Polish flag aloft and went to fight the traditional enemies of Poland, who had deprived her of her independence 124 years previously.

Pilsudski understood that the Poles must regain freedom by their own efforts, and that they could not rely on any saviour from outside.

Pilsudski had a burning faith in Poland to which every lesser thing had to give way, personal interests, habits and prejudices, friendships and enmities, ease and health, everything that did not directly serve that single cause of his devotion—Poland free, prosperous and strong.

Men and Women of Renown

Of other children of Poland, whose renown embraces the world, no European novelists have been more read than Henry Sienkiewicz, author of "Quo Vadis," or Joseph Conrad, who, born and bred in Poland, became one of the greatest English writers, no actress has had greater fame than Helen Modjeska, no musician is better known than Paderewski. All were ardent patriots. Only one woman was ever made a professor at the Sorbonne, that university which for 700 years has exerted great influence over Europe. That woman is Marie Sklodowska-Curie, born in Warsaw and the discoverer of radium.

Under The White Eagle

Poland Down the Centuries; Buttress of Christendom, Soldier of Civilization

The emblem of the Poles became the White Eagle when, in early days, Lech, their prince, found a nest of white eagles on a rock on which he pitched his camp on the site of what is now the town of Gniezno ("Nest"). Twice in history has Poland saved European civilization—the first time when she broke the Mongol hordes of Genghis Khan at the battle of Lignica in 1241, again in 1683 when, answering the appeal of Christendom, she smashed Turkey under the walls of Vienna.

When Aethelwulf, father of Alfred the Great, was King of the West Saxons in Britain and struggling against the Danes, Polish history was beginning with the election in 842 of Piast, neither conqueror nor warrior but peaceful artisan, by the Slav tribes of Polaniens as their ruler. A century later Piast's grandson brought Christianity to his kingdom.

At the beginning of the twelfth century Poland divided into principalities. Weakened though she was by these divisions, it was she who dammed the Tartar invasion which had swept across Russia.

In 1333 Poland was again united under Casimir the Great, who "found Poland of wood and left her of stone," and at the end of the sixteenth century was the largest state in Europe, and the only country where religious freedom prevailed. She shone in the arts and sciences—in 1543 Nicholas Copernicus, founder of modern astronomy, working with no instruments but his eyes, his brain and his courage, published his treatise proving that the earth moves round the sun.

In 1572 Poland became a republic with kings elected for life. But this political liberty was her downfall for, subject to all the inherent weaknesses of the parliamentary system vis-à-vis despotism, she was continuously exposed to the onslaughts of the European autocrats and was all through the seventeenth century forced to waste her strength and resources battling against invasion by Turks, Swedes and Russians. It was Poland under King John Sobieski who saved Christendom by smashing the Turks under the walls of Vienna in 1683—Turkey being at that time the greatest military power in the world.

The elective system for Poland's kings was an opportunity for intrigue and interference from without. Catherine of Russia in 1764 imposed her candidate, Stanislas Poniatowski, on the country, and eight years afterwards, in 1772, the first partition of Poland took place.

Deeply impressed by this disaster, Poland began stupendous internal reforms. Russia and Prussia considered this to be "anarchy," and annexed further provinces in 1793. General Thaddæus Kosciuszko called Poland to arms. But after a few initial successes he was defeated and Poland lost her freedom in 1795. To quote Thomas Campbell's well known lines,

> Hope for a season bade the world farewell,
> And Freedom shriek'd when Kosciuszko fell!

"The partition of Poland," says Lord Eversley, the English historian, although remote and indirect, was the essential cause of the World War." The partition overthrew European equilibrium, introduced the victory of violence and the principle: "Might is Right."

During the Napoleonic era, General Dabrowski formed Polish Legions to fight on the side of France in Italy. Napoleon intended to re-establish the Polish State and created its nucleus, the Duchy of Warsaw. After Napoleon's fall the Congress of Vienna assigned in 1815 the major part of Poland to Russia, with the stipulation that Poland should have self-government. But the Czar exercised such tyranny that the Polish nation rose in 1830 to free itself from Russian rule. The insurrection was suppressed after a year's war and the last shadow of freedom was taken away from Poland.

In 1863 the Poles rose once more against Russia. Tens of thousands of Poles were executed, or deported to Siberia and henceforth Poland was treated with the utmost ruthlessness.

The Man of Destiny

In the stifling atmosphere of foreign oppression a leader was born under whom Poland rose again from the dead. Born on December 5, 1867, Joseph Pilsudski from his early youth became prominent in Polish secret societies whose aim was the reconquest of Poland's independence. Banished by the Russian government to Siberia, upon his return from exile he became one of the founders of the Polish Socialist Party. Imprisoned again, he escaped and moved to Cracow in 1901.

Pilsudski always considered Czarist Russia as Poland's greatest foe. He began therefore to organize Polish military detachments which in the years 1905—1907 conducted a guerilla warfare in Poland against the forces of the Czarist government. On August 6, 1914, Pilsudski led the Polish Legions from Cracow into Russian Poland, as an independent Polish force temporarily cooperating with the Austrian troops against Russia.

The appearance of Polish national troops in the Great War proved to the world that Poland was still alive. As the war progressed, it became clear to the world that she must be restored to her independence. Finally, President Wilson included the creation of Independent Poland in his Fourteen Points stating the aims of the war fought by the Allies. November 11, 1918, is considered the day on which Poland recovered her independence.

After the fall of Czarist Russia, Pilsudski refused allegiance to the Central Powers and as a result was arrested by the Germans and imprisoned in Magdeburg. Liberated by the German revolution, he arrived in Warsaw on November 10, 1918. The temporary Polish Government gave him full power and he was nominated Chief of State.

B. RUTKOWSKI
Engineer and Contractor
•
Heating and Sanitary Plumbing, Boring.
Artesian Wells for Domestic and Industrial Purposes
•
C-7 LINCOLN APTS. 1560 AVENUE JOFFRE
Telephone 76226

monique

J. G. Chudzynski

Representing:

Kompanja Handlu Zamorskiego, S.A., Warsaw, Poland

H. Cegielski, Ld., Locomotive Factory, Poznan, Poland

Danzig-Polnische Uebersee A.-G., Danzig

Chemical Works "Dobrolin" Warsaw, Poland

S. Cholewinski & Co., Warsaw, Poland

Poland War Material
Antifriction Metals
"Babbit"

Metal Industries
"Granat," Ltd., Warsaw, Poland War Material

320 KIANGSE ROAD
Davis House, Third Floor
Telephone 17106

Keep The Children Healthy!

Nothing can equal delicious OVOMALTINE for giving the children strength and vitality and fortifying them against infection. OVOMALTINE supplies all the food elements essential for health in a concentrated, correctly balanced easily digestible form. Give your children daily

OVOMALTINE

1

You can depend on CHAMPION SPARK PLUGS for SMOOTH MOTORING

The smooth and even pull of your car's engine can be kept at its peak of efficiency only by providing strong hot sparks. Install new Champions at regular intervals. These improved plugs reduce carbon formation, and pay for themselves in fuel savings.

General Distributors:
DODGE & SEYMOUR (CHINA) LTD.
Shanghai, Hongkong, Harbin
Champion Spark Plug Company

40

CHECK AND CLEAN SPARK PLUGS WHEN YOU CHANGE OIL

INSURANCE

AMERICAN FOREIGN INSURANCE ASSOCIATION

Joint Branch of Sixteen Leading Companies

51 CANTON ROAD
Main Office for China

F. E. VINCENT
Manager for China

T. MACDONALD & CO.
FUNERAL UNDERTAKERS—1076 SINZA RD.
All Kinds of Monuments in Stock Telephone 30466

A NEW MILD HIGH GRADE
C. INGENOHL CIGAR

90cts EACH
$22.50 a box of 25

C. INGENOHL'S
CIGAR STORES
"LA PERLA DEL ORIENTE"
123, 157, 171, NANKING ROAD

KAILAN MINING ADMINISTRATION
BUILDING MATERIALS

FIRE BRICKS	FACE BRICKS
FIRECLAY	PAVING BLOCKS *for Roads, Courtyards, Stables, Godowns, etc.*
"HYTEMPITE" *Special Fire Cement*	DRAIN PIPES *Glazed inside and out*

WINDOW GLASS
(Factory at Chinwangtao) *16 oz. to 70 oz., Best Quality*
COMMERCIAL DEPARTMENT
3rd Floor, Hongkong and Shanghai Bank Building,
12 The Bund, Entrance Foochow Road, Tel. 11070

COOK'S
FOR
TRANSFER of BAGGAGE

PASSENGERS' BAGGAGE COLLECTED FROM RESIDENCE AND DELIVERED TO ANY OUTGOING STEAMER

Thos. Cook & Son, Ltd.
Forwarding Agents, Customs Brokers
119 Nanking Road Telephone 15335 (Extension 9)

Telephone 34220 Day and Night Service
International Funeral Directors
207 KIAOCHOW ROAD
Artistic Memorials R. O. Scott, A. W. Horton

HONGKONG & SHANGHAI HOTELS

SPECIAL CURRY TIFFINS
(Indian Style)
served at the
PALACE HOTEL
SNACK RESTAURANT
EVERY SUNDAY
From 12 noon to 3 p.m.

THE HONGKONG & SHANGHAI HOTELS, LTD.
(Incorporated in Hongkong)

"Every Picture tells a Story"

Why are you ill?

What Every Woman Should Know

From the dawn of actual womanhood until past middle-age, the physical changes to which all women are subject, impose a heavy strain upon the kidneys. Similarly, at critical periods and during the months before and after childbirth, the kidneys have a great amount of additional work to do. It is little wonder, then, that women so frequently suffer with backache, bearing-down pains, rheumatic twinges, dropsical swellings, dizzy sensations, faintness, depression, nervousness, and irregularities of the urinary system.

For women should realise that upon the kidneys devolves the vital task of filtering harmful poisons from the blood. If the kidneys are weak or overtaxed, these poisons infest the bloodstream, thereby upsetting the entire system and causing lumbago, gravel, inflammation of the bladder, rheumatism, sciatica and other painful disorders.

All dealers sell Doan's. Sole Proprietors Foster-McClellan Co.

Every kidney sufferer will find Doan's Backache Kidney Pills a blessing in time of need. They are recommended by many grateful, understanding women who owe recovery and comfort solely to the use of this honest kidney medicine.

DOAN'S
Backache Kidney Pills

NORTH-CHINA DAILY NEWS
Single copies 10 cents

Shanghai delivery	per annum	$24
China, Korea and Japan	"	$32
Hongkong and Macao	"	$50
Postal Union Countries	"	$85

NORTH-CHINA HERALD
EVERY WEDNESDAY
Weekly Edition of the "North-China Daily News"
Single copies 40 cents

Shanghai delivery	per annum	$18
China, Korea and Japan	"	$18
Hongkong and Macao	"	$21
Postal Union Countries	"	$28

Announcements in this column $5 per insertion including insertions in the North China Herald.

BIRTH

McLACHLAN.—On November 7, 1938, at Hongkong, to Mr. and Mrs. J. J. McLachlan, a daughter, LORETTE. -5186

MARRIAGE

BROWNE—LECKIE.—On November 10, 1938, at the Holy Trinity Cathedral, Shanghai, by the Very Reverend Dean A. C. S. Trivett, M.A., D.D., MARY HAMILTON, elder daughter of Mr. and Mrs. W. E. Leckie of Weybridge (England), to EDWARD HENRY BROWNE, eldest son of Mr. and Mrs. J. E. Browne, of Greenlands, Taunton, Somerset. 12306

DEATH

DINIZ.—On Wednesday, November 9, 1938, at the St. Marie Hospital, Shanghai, ANTONIO MARIA DINIZ, aged 65 years, the dearly-beloved father of Miss Marguerite Diniz, Mrs. Marie Reed (Hongkong) and Dr. A. P. Diniz. Removed to the parlours of the International Funeral Directors, 207 Kiaochow Road. Requiem Mass will be held tomorrow, Saturday, November 12, at the Church of Christ The King, 235 Rue Bourgeat, at 9 a.m., to be followed by interment at the Pahsienjao Cemetery at 10 a.m. It is requested that in lieu of flowers donations be sent to Society St. Vincent de Paul. (Hongkong and Macao papers please copy.)

IN MEMORIAMS

In ever loving memory of my dear husband, J. A. QUAYLE. November 11, 1936. -4937

STEPHENS.—In memory of PHILIP PEMBROKE STEPHENS, special correspondent of the London "Daily Telegraph and Morning Post," who was killed while observing the Sino-Japanese hostilities from the Avenue Dubail Water Tower on November 11, 1937. From his sorrowing wife and children. "We Live in Deeds, Not Years."

CARD

Mr. ANTONIO MANUEL DA SILVA and family wish to acknowledge with grateful thanks the many expressions of sympathy and beautiful flowers sent during their sad bereavement.

IMPARTIAL NOT NEUTRAL

AFTER TWENTY YEARS

Twenty years ago today the horrendous sound of human strife which had occupied men's minds for over four long and weary years ended in what seemed to be a strange silence. Mankind had become so accustomed to war that its cessation left it not only dismayed but somewhat disbelieving, unbelief arising out of a feeling of unreality. It seemed hardly possible that men who had pursued the dreadful science of war could ever return to the humdrum activities of peace, if indeed it were peace, for the events of the past two decades have clearly shown that *bellum magis desierat, quam pax cœperat.* That is what the world now realizes; it was the end of war, but not necessarily the beginning of peace. When the mind is thrown back to November 11, 1918, the realization on that day that the arms of war were to be laid aside and high hopes of permanent amity were being raised, it is possible to understand how greatly humanity has disappointed itself, indeed has frustrated itself and robbed itself of all the benefits which it was hoped a war to end war would bring. The world has seen since a rapid deterioration in international morality, an increase in the cynical disregard of national commitments, so serious that it gives rise to the question as to whether or not civilization is not even now at the commencement of its collapse. All that ended on this day twenty years ago was the outward visible application of the physical means of struggle, a fight with other weapons was toward, and it has not yet been brought to an end. It may never be until another bout of bloodletting brings mankind back to some sort of sanity, when, however, it may then be too late. This peace has achieved little or nothing, and the grandiose schemes which were laid for the future have been in the main brought to naught. On two continents warfare is being prosecuted. For two years past the population of tortured Spain has been the victim of warring ideologies, while in China, for nearly sixteen months past, millions of innocent Chinese have been the victims of a ruthless invasion in which imperial designs are given an ideological mask.

Since last Armistice Day the world has been brought right to the brink of a general outbreak of hostilities. During September Europe watched aghast the rapid approach to what seemed to be inevitable war, a war which no nation wanted and which was only averted by means which are still the subject of considerable controversy. Calm reflection however will in all probability show that while the cost of peace was heavy, while sacrifices had to be made which seemed almost too high, realization of what would now be happening throughout Europe, if Mr. Chamberlain had not been successful, must justify the thought that, perhaps, after all the price was not too great. On the other hand it is unlikely that the world will consent to pay any higher price, and the respite which has now been secured will need to be jealously guarded if present instability is to be transformed into greater security. It is imperative that the memory of those millions of brave men of all nationalities who made the great sacrifice for their countries during the four years which ended on the day of which this is the twentieth anniversary shall be honoured in the perpetuation of that peace for which they so gallantly fought. It is, or should be, a definite obligation upon the honour of mankind that those brave souls whose bodies lie in so many alien lands shall sleep in an atmosphere of international amity. It is just as much an obligation to them to see that their posterity shall enjoy something which was denied them in their lives. These are sentiments to which men of all nations can subscribe, for though it is held by some people that war is a necessary feature of life on this planet, it is also true that peace is an even more important requisite. They are both attributes of nature in which the processes are almost equally balanced between struggle and cooperation.

How is this cessation of war to be transformed into a real and lasting peace? Obviously by the removal of old evils and the institution of the rule of law and justice. The rule of law will not return to the world until justice all round has been done, and it is being borne in upon the minds of men that those evil documents which recorded the cessation of hostilifies in 1918 need very considerable rectification if the causes of future irritation are to be removed. It is not to be believed for one moment that there are among the leaders of men so criminally minded as to desire war for its own sake. If indeed there are, then the world has progressed very little from the times when such conditions undoubtedly did exist. The immediate need is a greater amount of faith between governments. Mr. Chamberlain is experimenting with that end in view, and should it be found that there is no faith, then the world will be in so parlous a condition that only in might will there be any safety. Faith, justice, tolerance are the qualities of which the world stands most in need in this day and age. Cooperation must take the place of ancient grudges, but if that is to come about then the latter must be firmly eradicated. And, what is more, hope is necessary. One of the worst things for mankind to do at the present moment is to accept the unduly pessimistic view of the inevitability of war. To do so is to contribute to its ultimate coming; to reject it the best possible assurance for the future of peace. A war psychosis is the worst possible thing that can be encouraged at the present moment. Instead there should be fostered a determination to do everything possible to bring about the functioning of every factor operating in favour of international friendship. Such are easily recognizable in international politics of today, but the chief is the importation of a greater degree of justice into national relationships, a justice which will have to be as rigorously served as any of the more pressing demands of war. That this will necessitate a considerable modification of the national outlook of the countries involved in the Great War is certain, but that should not be impossible to effect. It is with this thought that this article must be closed: it is undoubtedly sweet and honourable to die for one's country, but the new order, if it can ever be brought about, will make it just as necessary and as honourable to live for it.

The Slammed Door

The pious declarations of Tokyo spokesmen on the "open door" in China would make interesting reading were it not for the fact that every statement seems to coincide with further action intended to keep the door as firmly closed as possible to any but Japanese trade. Apart from those few crumbs of comfort patronizingly imparted by the attitude of "If you are very, very good we'll see what we can do for you," there is not much encouragement in sight and joint action by the British and American Governments becomes increasingly imperative. At the very moment Mr. Kenji Kodama, President of the new Central China Development Company, is talking about the greater future for Shanghai without specifying definitely for whom it will unfold its glowing promise. A typical incident of discrimination comes from North China where British cigarette interests are reported to be making representations in respect of the Japanese-sponsored Kalgan Government which is taxing cigarette imports but is favouring Japanese manufacturers by imposing only 60 per cent. of the tax imposed on other firms' products. Details of the Central China Development Company do not indicate any marked departure from Japanese procedure in controlling and developing Chinese markets. Railways, waterworks, power plants, shipping, telephone, telegraph and wireless systems and general commercial activity are included in its charter. Even real estate and a new subsidiary which will control and distribute fish products are among the Company's enterprises while the character of the new administrations formed to undertake municipal duties in the towns and cities within Japanese-occupied territory leaves little doubt of the nature of the commercial relationships which will be established. Mr. Kodama, in his interview, deprecated the idea of monopolies and welcomed foreign co-operation, but he saw no necessity for foreign capital in the new concern. It is just a purely commercial firm "working principally for the happiness of the Chinese people," he said. Perhaps so, but it is difficult to reconcile statements with facts. Mr. Kodama states that the Central China Development Company is a purely Japanese concern, capitalized at Y.100,000,000, half of which will be taken up by the Imperial Japanese Government and the other half by the general public, this being the holding company. Its affiliated and subsidiary companies will be Sino-Japanese enterprises, or, in other words, within the limits and restrictions of control through purely Japanese capital, industry and commerce outlined in the extensive charter announced by the new Company will be permitted to operate and develop. It would be pleasant to believe and share in Mr. Kodama's optimism of an international market but a careful scrutiny of the economic and political portents fails to reveal anything beyond what everybody knows—that such is not Japan's present intention.

A COUNTRY DIARY

November 10.—*Sniff-sniff-sniff*, what smell is that? A question which came to me forcibly when my wife suggested that something in the house was burning. I could smell nothing, but a woman's sense of smell is better than a man's....so I bowed to superior knowledge. There was I poking my nose into unaccustomed corners of the house, sniffing away like a questing hound; no wonder my thoughts turned to smells in general and our human inability to trace their origin....and to how much we have to learn from animals and insects if we only knew how to do it; we, who merely divide Nature's scents into "smells" and "stinks"—the latter being the more powerful odours produced by certain substances from which emanate untold millions of smell-bearing molecules! Here am I, who think myself clever to be able to detect the scent of a passing fox, unable to detect the smell of smoke, as my wife apparently can! Smells are indeed difficult things: take that bottle of scent on the dressing-table (it's labelled Cupid's Kiss, or something equally wet)—what is it really? Now, that's an interesting question with a fascinating answer. Somewhere in the Polar Oceans are great Sperm Whales (not the toothless whalebone Whales which feed on shrimps)....they, the Sperms, feed on giant cuttlefish which have sharp beaks like those of a Parrot. Sometimes an undigested cuttlefishbeak sticks in the whale's intestines and so sets up an irritation which results in great lumps of mucus known as *ambergris*: this ambergris is capable of sending up such a stink to High Heaven that the scent makers, paying high prices for it, harness a sweet smell to it....and sell it to milady in a fancy bottle labelled "scent." The stink does the work and the scent maker makes the money. How well I can picture any decent dog, or even an intelligent pig, faced with that fancy bottle and saying, "Pah!....rotten fish-guts dragged through a flower-bed, that's what that is." But, after all, it's no wonder I couldn't detect the smell I was looking for on the occasion which prompted these thoughts, because there was really nothing burning.

IN PARENTHESIS

Reciprocal

LODGER: This steak is like a cold day in June, very rare.

Landlady: And your bill is like March weather, very unsettled.

* * *

Official Notice

A CLERGYMAN received the following notice regarding a marriage that was to take place:—

"This is to give you notis that I Miss Jemima Bearly is comin' to your church on Saturday afternoon next to undergo the operation of matrimony at your hands. Please be prompt, as the taxi is hired by the hour.

* * *

Not Original

THEY were married, but not on the best of terms, though as it was her birthday the next day she was being sweetness itself.

"What are you going to give me for my birthday?" she cooed.

"Nothing," said he scowling.

"But, darling, can't you think of something original? You gave me that last year."

* * *

Retort Courteous

AN M.P., anxious to see a procession in his constituency, and thinking he was well known to the people of that city, tapped a native on the shoulder, demanding: "Make way there."

"Gern, who are yer pushing?" was the reply.

"Do you know who I am?" inquired the indignant M.P. "I am a representative of the people!"

"Hah," grunted the native, standing unmoved, "but, we're the bloomin' people ourselves."

* * *

Anthem Regulations

JAMES A. MOSS, of Chicago, retired, president-general of the United States Flag association, ruled in answer to a Brooklyn woman's enquiry made originally of Mayor LaGuardia, that it is all right not to stand during a rendition of the "Star-Spangled Banner" if you are:

In bed
Eating
Telephoning
Playing cards
Taking a bath

* * *

Important Words

IF, by any chance this morning lacks brightness remind yourself that the Age of Terribly Important Words has arrived. Has not Sir John Simon announced the Government's "vigorous, complete, remorseless and urgent survey" of the lessons of the crisis?

Now wait for:—

Stern Messages.
Ruthless Reconstructions.
Unflinching Determinations.
Further Sacrifices, and—of course—
Grave Warnings.

By these means one hopes to Weather the Storm, See Daylight, and Bring the Ship Safe into Harbour.

As the late Lord Oxford and Asquith said—wait and see.

* * *

Impossible Achieved

THE thing which was considered impossible has been achieved. James Moran, an American, has sold a refrigerator to an Eskimo in Alaska.

"I drove home selling point after selling point until the Eskimo's resistance melted," Mr. Moran told the admiring reporters.

Few are privileged to witness great moments in history and no doubt the battle between Mr. Moran and the Eskimo was fought alone.

It must have been terrific, the Eskimo pleading, with the simplicity of the savage, that it is foolish to buy ice when you are surrounded by it, and Mr. Moran saying whatever he said with the passionate conviction and tireless ardour of the fanatic.

In fact, the more you think of what Mr. Moran could have said in favour of an Eskimo buying a refrigerator the more stunned you are by the audacity of salesmanship.

It is probable that the Eskimo remained unconvinced and only bought the refrigerator to stop Mr. Moran talking.

I knew a woman who married a man to stop him talking about it.

After that, the purchase of a refrigerator seems a little price to pay for peace.

* * *

Senator Soaper Says—

How serene all is, since Europe swore off brink.

IF he straddles the fence and keeps an ear to the ground, it can be politics or a trick angle camera shot for the picture weeklies.

A quick conclusion to the Spanish fighting is promised again. The world, we believe, is just strong enough for a good peace scare.

Told that a clerk they had trusted for years had eloped with $160,000, directors of a western bank were non-plussed. At any rate, minused.

Feminine hair is up; the trend in decorating is Victorian; a southern college class indorses the Ten Commandments. It's modern to be old-fashioned.

A sociologist urges the while-collar element to turn to the farm. They say the set-up was never better, as farming today is so largely bookkeeping.

THE WEATHER

Yesterday:	Min.	57.0	Max.	69.0
Same date, 1937	Min.	45.0	Max.	65.0

Rainfall nil.

Temperature at Siccawei:—

Yesterday	Min.	55.8	Max.	70.0
Same date, 1937	Min.	40.3	Max.	67.5

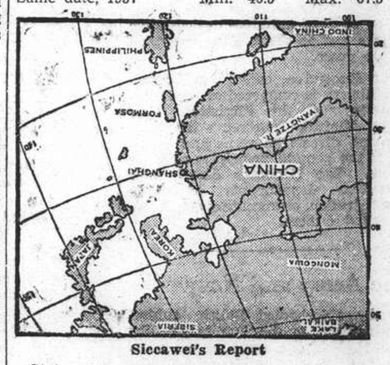

Siccawei's Report

State of the morning of the 9th:—Anticyclone over China, Korea and Japan. The typhoon is passing to the south of Hainan, moving again westward. Fine weather with variable breezes over northern and Central China, over our regions and over the Eastern Sea; overcast to cloudy and north-easterly winds in the south.

State of the morning on the 10th:—Anticyclone over China and Korea. The typhoon, over the Tonkin Gulf, is advancing westward and filling up.

Probabilities, 4.30 p.m. yesterday:—Cloudy but fine weather, overcast at places with variable breezes over northern and Central China, our regions and the Eastern Sea. Overcast to cloudy with north-easterly breezes around Formosa.—Siccawei Observatory.

ACKNOWLEDGMENTS

IN MEMORY OF MR. JOHN WOTHERSPOON

To the United Services Association:—
Mr. and Mrs. H. N. Muir $10.00

IN MEMORY OF MRS. ANNIE DA SILVA

To the Florence Spooner Memorial Home:—
Mrs. Bertha Dierks ..... $ 2.00

To the White Flower Society:—
Associated Foreign Charities in Shanghai.. $500.00

IN MEMERY OF MR. A. M. DINIZ

To the Society of St. Vincent de Paul:—
Mr. and Mrs. D. M. Gutterres $10.00
Miss Marguerite Gutterres ..... $ 5.00
Miss Teresa Gutterres ..... $ 5.00

Britain Upholds Pacts Safeguarding China

Commons Informed British Government Stands With U.S.A. for Maintenance of "Open Door"; Rumours of Financial Aid for Japan Denied

London, Nov. 10.

DETERMINATION of Great Britain not to recognize any alteration in the position in China, as laid down by international treaties, which had been brought about by unilateral action was expressed by Mr. R. A. Butler, Under-Secretary of State for Foreign Affairs, in the House of Commons yesterday on the resumption of the debate on the Address in reply to the King's Speech.

"Our stand in this connection," he asserted, "is the same as that clearly laid down by Mr. Cordell Hull, the U.S. Secretary of State, on November 4, which will equally serve to define the British Government's attitude in regard to the Washington treaties." Mr. Butler's statement was made in reply to a strong attack on the Government's foreign policy, especially in connection with China, made by Sir Stafford Cripps, Labour member for East Bristol, and Mr. Lloyd George.

After pleading for more light on how the Government was going to attain peace, Mr. Lloyd George complained that there had always been complete surrender to dictators in their most extreme demands.

In China, he said, it had surrendered far more than Japan had ever demanded.

The Welsh statesman referred ironically to the sending of a few packages to China when she was fighting for her life against "a terrible aggressor and invader, who is going to march up to the boundaries of our and France's eastern empire."

The news last night, he continued, was that Japan's armies had announced their intention to march right to the boundaries of Burma.

"For the first time they are right on our frontier, a great, aggressive military empire commanding millions of soldiers. It is a very grave event for the British Empire. We have troubles in India, troubles which revealed discontent with the concessions made, and there are demands for greater concessions and for independency.

Dependence on Japan

"And here is this military empire, with its millions, marching right up the borders of that great eastern Empire of ours, and we have no policy, that I can see, of any sort or kind in regard to that tremendous situation in the Far East."

"Can you disarm," Mr. Lloyd George asked, "without getting a settlement in China? I cannot imagine a greater act of folly than a settlement in China like Czechoslovakia. They have cut us off in Hongkong and Shanghai and our trade has been shut off. The Customs will be in their hands in future, and we shall be entirely dependent on their goodwill."

Mr. Lloyd George then criticised the conclusion of the Anglo-Italian pact.

"Sham" Italian Gestures

The withdrawals which had taken place, he said, were practically sham, as vital materials had not been removed. Even the pact the Government entered into at Munich, he asserted, had been disregarded, and further aggressions had been committed.

"It is not merely unconditional surrender," he continued, "but the giving of a free hand."

Mr. Lloyd George spoke of the uneasiness of the country about their meetings with great dictators, who were some of the most astute and daring men they ever had encountered.

Rearmament in itself had added a good deal to the disquiet. There was a feeling that they could not altogether trust the Government in its negotiations with the "two ablest and most ruthless rulers in the world."

Discussing disarmament, Mr. Lloyd George recognized the necessity, under present conditions, to make themselves ready and strong, but "general disarmament is going to be a real test in any peace they could make." Herr Hitler had said so. A fundamental mistake in the Government's policy, in his judgment, was the exclusion from the discussions of Russia, whose power Mr. Lloyd George then proceeded to extol.

Sir Stafford Cripps' Views

In his attack on the Government, Sir Stafford Cripps said that the Government's policy was cloaked in vague, general phrases, and the people would not tolerate the Government's true policy if told frankly and bluntly that it was the formation of a four-Power pact with Fascist countries.

The Chinese, he continued, were not a conquered people, and it would take, even if it ever happened, many years for Japan to conquer China, but in the King's Speech there was no reference whatever to or any suggestion of policy. There was no sympathetic reference to the sufferings of the Chinese, or expression of willingness to give assistance to those people "we deserted under the most solemn treaty obligations. We do not even offer them pieces of silver."

In regard to Spain, Sir Stafford Cripps continued, apparently the British Government was prepared to play the role of assistant to the Fascist Powers.

German Colonial Demands

Another curious omission from the Speech, he said, was the Government's attitude in respect of Colonies. A demand had been made for the return of Germany's former Colonies. He would like to know whether the Government's attitude was the same now as a year ago.

He was sure that the House and the country would welcome a precise statement of policy. They would then ascertain the purpose of the armaments which were being built in increasing quantities.

Were these armaments, he asked, to protect the whole Empire or only those parts not demanded from us by dictators?

In replying on behalf of the Government, Mr. Butler said that he could not recognize the Government's foreign policy in the extraordinary description given by Sir Stafford Cripps.

China Aided Through League

Referring to the Labour member's statement that no assistance had been given to China, the Foreign Under-Secretary declared that "we have taken our part, in conjunction with other Powers, in supplying medical and other assistance to China through the League of Nations organization."

He said he would like to pay a tribute to the medical unit at present operating under terrible conditions there, and asserted that the Government would completely associate it-

(Continued on page 6)

Guildhall Cheers Mr. Chamberlain

British Government to Be "Go-Getter of Peace," Says Prime Minister

SPECIAL TO THE "N.C.D.N."

London, Nov. 10.

Speaking at the annual Lord Mayor's banquet last night at the Guildhall, Mr. Neville Chamberlain, Prime Minister, gave it as his opinion that, following September's disturbances, conditions in Europe are now settling down to quieter times.

"Christmas is coming, and I see no reason why we should not prepare ourselves for the festive season in a spirit of cheerfulness and confidence."

Referring to rearmament, he said, "It is the man who is conscious of his own weakness who can least afford to be generous, because he always recoils from yielding to the claims of Justice, lest his action be attributed to fears of the consequences of resistance."

Mr. Chamberlain was singled out for extraordinary demonstrations of enthusiasm at last night's banquet in the Guildhall, which retained all of its customary brilliance.

Splendid Ovation Accorded

When the Premier entered the building, all present, including foreign diplomats, rose and cheered, and after dinner, when he got up to speak, the ovation lasted several minutes.

The Prime Minister remarked that the demonstration expressed "the spirit of England thankful to have been spared the ordeal which came so close, but ready now to answer any call which the country may make in order that it may face the future with equanimity."

He said that he would like to get rid of the idea that there was a clash at Munich between the different systems of government, and that the result was a victory for one side or another.

"The fact that four Powers were able to sit down and agree, without quarrelling, upon the main outlines of the settlement of one of the most thorny and dangerous problems of our time has encouraged us to think that it must be possible for such Powers to agree on other things also—not only on preventing disasters, but on creating happiness and prosperity by mutual aid.

Go-Getter for Peace

"I want this government to be a go-getter for peace," declared Mr. Chamberlain. "That does not mean to undertake the role of world policeman, but, if we see peace threatened, to use all our influence to save it, and, if war starts, to take any opportunity to stop it."

The speaker added that the business of piling up armaments is the height of human folly.

"For the time being I regard it as inevitable, but only as a temporary accompaniment to the other part of a policy to which I am turning all my energies without qualification or misgiving, namely, the policy of understanding and goodwill."

"Such aims require untiring patience in the face of misunderstanding, criticism and disappointment," he said.—Reuter.

Party Surrounded at Kuling

Means for Evacuation from Health Resort Sought

Hankow, Nov. 10.

Uncertainty still surrounds the position of the foreigners isolated on the Kuling hill top, which the Japanese have completely surrounded, and in the vicinity of which there are some several thousand Chinese troops, whose food supplies are rapidly dwindling.

General Hata, Commander-in-Chief of the Japanese Army in Central China, however, informed British Naval authorities yesterday that he was very anxious to co-operate with the foreign authorities in this matter.

He said that he had already arranged to send a Japanese Army officer to Kiukiang, to make contact with the British river gunboat Cockchafer and the U.S.S. Monocacy, with a view to discussing ways and means of overcoming the problem either by evacuation of the foreigners in the Kuling resort or by other measures.

There are 200 residents in Kuling, including 60 Britons and many elderly persons and invalids, and, although they are comfortably stocked with food, it is feared that the Chinese soldiers may seize these supplies.—Reuter.

California, Mexico Feel 'Quake

Eureka, Cal., Nov. 10.

A mild earthquake was felt 9.20 p.m. tonight, lasting for a few seconds. No damage was sustained. Reports from Mexico City indicated that three earthquakes were felt between 1 p.m. and 1.50 p.m. Peasants fled from their homes in terror and are sleeping in the open fields tonight.—United Press.

Arabs and Jews Regret Report On Palestine

Dissatisfaction Voiced Over Policy Outlined

SPECIAL TO THE "N.C.D.N."

London, Nov. 10.

Disturbed conditions in Palestine during last year caused both a serious shrinkage in revenue and a heavy and increasing expenditure on public security, declared Mr. Malcolm MacDonald, the Colonial Secretary, in reply to a question in the House of Commons yesterday.

It was clear, he added, that the Palestine Government was unable to meet these unavoidable liabilities from the resources of its depleted civil budget. Certain measures of financial relief were, therefore, necessary, and proposals would be laid before Parliament in due course in the form of a supplementary estimate.

Mufti Unacceptable

The selection of the Mufti (Mohammedan priest or law expounder) of Jerusalem (now in exile in Syria) as the Palestinian Arab representative to the proposed London Conference on Palestine will be unacceptable to the British Government, it is understood.

At the same time the Government is anxious that there be adequate representation of the Palestinian Arabs.

Pending information as to the practicability of the conference, no decision has been taken regarding the president, who possibly will be Mr. Neville Chamberlain, or, if this is inconvenient, Mr. Malcolm MacDonald.

Arabs and Jews Dissatisfied

The first reaction in the Holy land to the White Paper, outlining the British Government's new policy on Palestine, is one of keen disappointment.

Arabs declare that Great Britain has evaded a clearcut policy, especially in regard to immigration.

Arab circles indicated today that they were unlikely to accept what was virtually a round-table conference on the ground that it would be tantamount to recognizing Jewish rights.

Jews, on their part, deprecate representatives of neighbouring Arab states taking part in the conference.

In the course of a preliminary statement on the Palestine Commission's report, the Jewish Agency says that, having broken up the existing national home, the Commission proceeds to abolish the Balfour Declaration and part of the Jewish national home provisions of the mandate.

Conditions Stipulated

The Agency declares that there can be no question of the Report serving as a basis of negotiations between Jews and Arabs or between the Jewish Agency and the British Government.

After stating that neighbouring Arab states have no special status as regards Palestine, the statement concludes that the Agency can be a party to further discussions only on the basis of the Balfour Declaration and the mandate.

The Arab reaction is given by Dr. Izzat Tannous, Director of the Arab centre representing the Arab cause in London, who, after seeing Mr. Malcolm MacDonald, the Colonial Secretary, declared in an interview that he welcomed the abandonment of the idea of partition and the decision that all Arab countries should have a voice in safeguarding the future of Palestine.

He regretted, however, the absence of recognition of the natural rights of Arabs to govern their native land.

Moreover, he added, no Arabs would participate in negotiations from which any of their responsible leaders were excluded.—Reuter.

Washington Gratified

Washington, Nov. 10.

Officials of the State Department have studied the Palestine report without comment.

Well-informed circles, however, say that gratification was expressed over the fact that the report does not seek to restrict Jewish immigration to Palestine.

The report is taken to indicate that Britain does not intend to withdraw from Palestine, and thus leave the Jews to their fate—a course feared by American Jews.—Reuter.

Unprecedented Demand For 'Xmas Air Mail

Huge Task for Imperial Airways This Year

SPECIAL TO THE "N.C.D.N."

London, Nov. 10.

Because of the extension of the Empire air mail scheme to forty countries, with a population of 500,000,000, this year's Christmas mails have set Imperial Airways the task of transporting in five weeks mail weighing several times greater than the whole year's external airmail of any other single country.

To meet the unprecedented demand people have been asked to post progressively and early, and to use lightweight paper and envelopes.

It is also stated that, wherever possible, Christmas cards and small packages should be sent by surface transport.—Reuter.

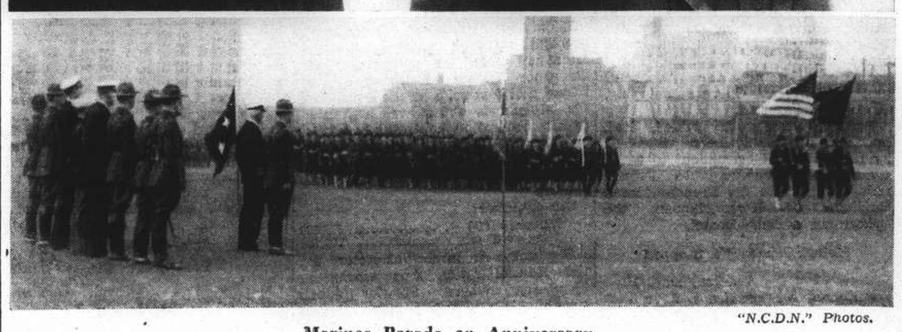

"N.C.D.N." Photos.

Marines Parade on Anniversary

Yesterday marked the 163rd. anniversary of the founding of the United States Marine Corps, the Fourth Regiment of the Corps, which is stationed in Shanghai celebrating the event with a ceremonial parade on the Polo Ground at the Racecourse. Here they were reviewed by Admiral H. E. Yarnell, commander of the U.S. Asiatic Fleet, who is seen in the top picture with Col. J. C. Fegan, new commander of the Fourth Marines. Bottom picture shows a general view of the parade.

Chinese Outflanked in Swift Push on Yochow

Japanese Claim to Be on Outskirts of City; Advance Towards Changsha Continued

COMPLETELY outflanking the Chinese positions, Japanese forces operating from Tsungyang completed occupation of Tungcheng, last Chinese stronghold in Hupeh province near the Hunan border, by Wednesday night, a Japanese army spokesman declared yesterday afternoon.

An attack from two directions, the spokesman revealed, was decided upon because of the Liu river, which is approximately 300 metres wide, both at Puchi and Tungcheng. The river, he said, complicated operations in this sector.

One column, the spokesman disclosed, drove on the Chinese positions from a point half way between Puchi and Tsungyang in a frontal attack, while another column detoured to the south of Tungcheng and attacked from the south.

The Japanese forces, the spokesman said, are driving after the retreating Chinese and are now approximately ten kilometres southwest of Tungcheng on the route to Pingkiang.

On Yochow Outskirts

A detachment of Japanese infantry reached the outskirts of Yochow, the strategic railway town in North Hunan at the mouth of Tungting Lake, early yesterday morning and was preparing for an immediate assault on the walls, according to a Domei dispatch from the front.

Occupation of the city was expected in a few hours, the message said.

Japanese troops marched all night in pursuit of the Chinese falling back on Yochow.

Another Japanese column was eight kilometres south of Tungcheng at 8 o'clock on Thursday morning after mopping-up operations in the area around the Hupeh town, which was captured on Wednesday.

One detachment driving southward along the railway completely occupied Yunki, north-east of Yochow, on Wednesday, according to a field dispatch relayed by military authorities in Tokyo.

Japanese troops were pushing rapidly southward from Tungcheng, the pilot of a scouting plane reported.

Nanyow, 16 kilometres south-west of Hengshan in eastern Hunan, was raided twice by Japanese bombers on Tuesday, according to a Domei report from an undisclosed army air base.

Seven squadrons of army bombers flying in two formations heavily damaged military establishments in the town, the report said.

Stubborn Chinese Resistance

Chungking, Nov. 10.

The Japanese columns advancing to the north-west, west and south-west of Hankow have met with determined Chinese resistance, it is reported here today.

It is believed here that the next Japanese goal to the west of Hankow is the important Yangtze town of Shasi from which point a drive will begin in the direction of Changteh in Hunan province.

Considerable preparations are at present being made at Nanchang, capital of Kiangsi province, for the anticipated Japanese attack. According to Chinese reports the town, which is heavily fortified, will be able to hold out for a considerable length of time.—Trans-Ocean.

East Surreys Here Next Tuesday

Will Occupy Billets At Gt. Western Road And Jessfield Park

After a number of delays arising from conditions in this part of the world, the 2nd Battalion, The East Surrey Regiment, is arriving in Shanghai on November 15, according to an announcement by the British Military headquarters yesterday.

The East Surreys are at present in Hongkong and will arrive next Tuesday when they will occupy the camps at Great Western Road and Jessfield Park. Their defence duties will begin after a few days when they have had time to settle in.

In command of Lieut.-Col. E.L.L. Acton, M.C., the East Surreys embarked in the troopship Lancashire for Shanghai but were disembarked at Singapore in September. From Singapore they were transferred to Hongkong. Their battle honours include Gibraltar 1704-5, Dettingen, Talavera, Peninsula, Aliwal Sevastopol, Taku Forts, Afghanistan, Relief of Ladysmith and South Africa 1899-1902. During the Great War they raised 18 battalions.

Foreign Lives Guarded In Changsha

Precautions Taken for Safety of Property

Hankow, Nov. 10.

Foreign reports from Changsha intimate that steps have already been taken regarding the protection of foreign lives and property in the event of the hostilities reaching the Hunan capital.

The foreign community, which a few weeks ago numbered 106, including 19 Britons, has already held a meeting and the situation there is reported to be well in hand.

The British river gunboat Sandpiper (185 tons) is now in Changsha.

Maps marking British property in Changsha and Ichang were shown to Colonel Hirota and Lieutenant-Colonel Nakayama this morning by the British Naval authorities, when the Japanese officers returned the call made yesterday by Rear-Admiral R. V. Holt, Commander of the British Yangtse Flotilla, on General Hata, Commander-in-Chief of the Japanese Army in Central China.—Reuter.

General Commits Hara-kiri

Dairen, Nov. 10.

Major-Gen. Tanehide Furujo, retired, president of the "Manchuria Daily News," was found dead in his home here this afternoon, having disembowelled himself with an army sword in the traditional manner of the Japanese samurai.

The deceased was attached to the office of Major-Gen. Kumakichi Harada, director of Special Services of the Japanese Army in Central China, last autumn, staying in Shanghai for five months.—Domei.

Tokyo Stocks Fall On Control Fears

War Office Spokesman Favours Mobilization; Mr. Ikeda Opposes

Tokyo, Nov. 10.

Stringent control of business and industry by the proposed application of Article XI of the National Mobilization Act was opposed today by Mr. Seihin Ikeda, Minister of Finance and concurrently Minister of Commerce and Industry.

He told newspapermen that he opposed enforcement of strict regulations as such measures were unnecessary and would have a harmful influence on business and industry.

Article XI of the war-time legislation provides for government control of business promotion, dividends of business corporations and funds of various firms, including banks, trust companies and insurance companies.

Preparations are under way for invoking completely the mobilization act to continue hostilities in China over an extended period.

War Office Opinions

A spokesman of the War Office pointed out in a statement today that it was necessary completely to invoke the National Mobilization Act so that the entire nation could "share equally in the sacrifices being made over the China hostilities." The nation must be placed on an emergency footing, he said.

A further expansion in the productive capacity of industries was necessary, he stated and deprecated operation of industries on a purely profit-making basis. No ban on profit-making or needless control of industries will be enforced, he added.

A selling wave swept over the stock market today as a result of the impression that Article XI of the Act will be invoked eventually. From Y.1 to Y.10 losses were registered.—Domei.

Anti-Semitic Pamphlets In New York

Republican Party to Investigate

New York, Nov. 9.

Mysterious anti-Semitic pamphlets in violent language were sent to a large number of electors in New York State before the polls were opened yesterday, it was learnt today.

These pamplets bore the stamp of the Republican Party, but the Executive of the G.O.P. is now launching an inquiry into the matter which it describes as a "foreign manœuvre."—Havas.

Larwood to Play Cricket For Blackpool

SPECIAL TO THE "N.C.D.N."

London, Nov. 10.

The well-known fast bowler Larwood, who recently resigned from Nottinghamshire, will play for Blackpool in the Ribblesdale League next season, it was announced today.—Reuter.

Swedish Representative For Burgos

Burgos, Nov. 9.

Sweden has begun negotiations with the Nationalist authorities here for the despatch of a Swedish representative to Nationalist Spain in the near future.—Havas.

Chinese Losses Heavy

People Return to City in Large Numbers

Canton, Nov. 10.

Chinese troops suffered heavy losses in mopping-up operations carried out by Japanese detachments north of Canton, according to field reports received here today.

Supplies seized by the Japanese included 400 machine guns of Czechoslovakian manufacture, 40 heavy machine guns, uniforms; 1,500 cans of gasoline, medical equipment and large amounts of ammunition.

A gradual increase in the number of refugees returning to the city has been noted. Fifty-three self defence corps have been formed.

The first meeting of the leaders of these organizations was attended by Japanese military authorities on Wednesday afternoon.

Special attention was drawn to the attendance at this meeting of an unnamed Chinese general, former head of a division of a Nationalist Army, who offered to co-operate with the Japanese military authorities. The general arrived at Canton on Wednesday morning accompanied by two subordinates.—Domei.

Extraordinary Effort Made in Germany To Rush Completion of New Steel Works

Labour Drafted from All Parts of Country and From Italy; Shortage Acute; Ambitious Scheme

Berlin, Nov. 10.

Twenty-three thousand workmen from all parts of Germany are huddled together in camps while engaged on the construction of the great new Hermann Goering iron and steel and mining works at Salzgitter, Central Germany.

The Hermann Goering works are being built under the Four-Year Plan to exploit low grade iron ore.

Details of the tremendous labour problems involved in their hasty erection were given by State Councillor Meinberg, deputy chairman of the works, in a lecture to members of the Nazi Party which has been published in the "Volkgsesundheitswacht."

He said that labour had to be brought from all parts of Germany in a short time, and in the past few months it was imported from abroad, especially from Italy. There was no time to build dwellings for them and camps have been established with the co-operation of the Reichs labour service, where 23,000 men are now assembled.

The site of the works, which is in a rural district, is about 4¼ miles long and nearly two miles wide. All buildings are connected by subterranean tunnels, and surface traffic consists chiefly of trucks running over a network of rails and points. Overhead on a viaduct runs a kind of bus service.

The labour force is no longer the pick of the nation's army of workmen. The men have been combed out by the labour offices, and in view of the present shortage of labour in Germany many are not physically fitted to the work required of them. Most are from large towns, and they must work in the open in all weathers on a clay soil.—Reuter.

U.S. New Deal Weakened

Many Reactionary Democrats Win in Elections; Remarkable Recovery Shown by Republicans

New York, Nov. 9.

LATEST election returns today broadened the scope of the Republican Party triumphs which reversed the New Deal tide and restored the Republicans to the status of a major party. Returns at 8 o'clock tonight gave the Republicans eight new seats in the Senate and 71 new seats in the House of Representatives. Republicans also were leading in races for Senate seats in Iowa and Indiana where returns were not yet complete. Several House seats also remained doubtful, giving the Republicans further opportunity to increase their gains in Congress.

Eleven new Republican governors have been elected, giving the party access to important state patronage which may assist the Republicans in building up the party for the presidential race in 1940, particularly if the apparent repudiation of portions of the New Deal influence President Roosevelt to abandon and thought of running for a third term in the White House.

The composition of the new Congress based on incomplete but advanced returns at 8 p.m. was as follows:

House		Senate	
Democrats	260	Democrats	52
Republicans	165	Republicans	23
Progressives	2	Progressives	1
Farm Labor	1	Farm Labor	2
Undecided	7	Undecided	2

Democrats lost Senate seats for New Hampshire, New Jersey, Ohio, Oregon, South Dakota, Wisconsin, Connecticut, and Kansas. Incomplete returns in close races in Iowa and Indiana also showed Democratic candidates lagging.

Democratic gubernatorial losses were suffered in Pennsylvania, Ohio, Michigan and nine other scattered states. The Republican gains in the House were scattered over 25 states, which observers regarded as indicative of the broadness of the Republican triumph.

Details of Election Pole

Details of the elections in scattered states follow:

Pennsylvania: Eighteen Republicans elected to the House, representing a Republican gain of eleven seats.

New York: Republicans won nineteen seats in the House, a gain of three over the last Congress. Mr. Thomas Dewey was defeated by Governor Lehman and announced he was returning to his job as New York District Attorney.

Senator Robert Wagner, after trailing in early returns, scored a Democratic victory with a plurality of almost 500,000 votes over Mr. John Lord O'Brien.

For Governor: (Complete)

Lehman (D)	2,387,029
Dewey (R)	2,319,563

Minnesota Anti-New Deal

Minnesota: Incomplete but conclusive returns indicated the Republicans had taken every major state office and five Congressional seats, breaking the Farm Labour Party hold on the state. The Republicans gained two new seats in Congress and now hold a virtual monopoly on state patronage. The Republican victory in Minnesota was regarded as part of the general revolt of the dairy and farm sections of the country against third parties and the New Deal.

Wisconsin: The La Follette Progressives received one of the worst defeats ever given a third party by a supposedly weakened major party. The Republicans took the Wisconsin seat in the Senate, now the gubernatorial race and elected eight candidates to the House of Representatives. The victory gave the Republicans a gain of seven seats in the House.

California Rejects Pensioners

California: Democrats were victorious in California, but the $30 every Thursday pension plan was rejected by California voters with a plurality of more than 250,000 "no" votes. Three Republican Representatives were returned without opposition after obtaining Democratic support in the primaries, but the Democrats retained a monopoly on California offices. The state polled the largest vote in its history.

Kansas: Reverted to normal position as a Republican state, largely due to tumbling farm commodity prices in recent months. Mr. Clyde Reed, former Governor, returned to the Senate to replace Senator George McGill.

President's "Purge" Vetoed

Oregon: Political observers regarded Oregon as a barometer on New Deal popularity. The Democratic candidate for Governor, Mr. Henry Hess, was nominated by the Democrats in the first test of President Roosevelt's purge programme against anti-New Deal Democrats. His defeat today by Mr. Charles Sprague, Republican, was significant repudiation of the President's purge programme in Oregon, despite its earlier success.

Ohio: A smashing Republican victory with Mr. Henry Taft, son of the late President, replacing Senator Robert J. Bulkley in the Senate. President Roosevelt had personally endorsed Senator Bulkley who was one of the most important Administration leaders in Congress. The victory was typical of many Republican triumphs in that it weakened the Administration's leadership in Congress. The Republicans also won fifteen seats in the House, representing a gain of thirteen seats. The gubernatorial race also went Republican.

For Governor: (5749 of 8599 precincts)

Bricker (R)	778,978
Sawyer (D)	732,143

For the Senate:—

Taft (R)	758,918
Bulkley (D)	664,881

Indiana: The Democrats faced defeat in Indiana, but returns were not yet complete enough to make the decisions final.

(Continued on page 6)

Latest Exchange

The closing Interbank selling rates yesterday were as follows:

Sterling 8 1/16d. U.S.$ 15 11/16c.

LONDON METALS AND N.Y. CROSS RATE

London, Nov. 10.

Silver prices remained unchanged in London today, with quotations being fixed as follows:

	Nov. 9	Nov. 10
London spot	19⅝d.	19⅝d.
" forward	19 7/16d.	19 7/16d
" gold	146/3d.	146/5½d.

London/New York:

One pound	U.S.$4.7540	$4.7478
One U.S. dollar	50.483d.	50.549d.

—Reuter.

President of New Turkey Dies

Swift Rise of Modern Republic Recalled in Kemal Pasha's Career

Istanbul, Nov. 10.

Following the official announcement of the Kemal Atatuck's death, at 7.05 this morning, G.M.T. (3.05 a.m., Shanghai time), the President of the Grand National Assembly, Abdul Halik Renda, automatically assumed, under the Constitution, the interim Presidency of the Republic.

The National Assembly was then summoned with the greatest urgency in order to proceed immediately with the Presidential election, which will probably take place tomorrow morning at 11 o'clock.

General Ismet Ineunu, 58-old former Premier and Mustapha Kemal's right-hand man, who has taken no part in public life since he resigned the Premiership last October, is the most likely successor to the Presidency. General Ineunu collaborated closely with Kemal Ataturk for thirteen years.

Creator of Modern Turkey

Mustapha Kemal Pasha, first President of the Turkish Republic, upon whom, in 1934, the National Assembly conferred the surname of Ataturk, meaning "the Greatest Turk," died here today after a lingering illness. He was 58 years old.

Mustapha Kemal can, without exaggeration, be described as the creator of modern Turkey and one of the really outstanding figures in post-war Europe. His transformation of Turkey from a nation of poverty-stricken and illiterate peasants, hidebound with oriental superstition and tyranny, into a self-respecting, modern and Europeanized Power, won him the admiration and respect of the whole civilized world.

His life is the record of a steady and inevitable march to power and success, the story of a man of unfaltering determination who knew what he wanted and knew how to get it.

Early Years in Salonika

Mustapha Kemal was born in 1880 in Salonika (then part of the Ottoman Empire) of middle-class Turkish parents. His father, who died when Mustapha was young, was a customs-house official, while his mother, Zubeyed Hanim, was an intelligent strong-willed woman.

Mustapha left the local primary shool of his own accord when the teacher thrashed him unjustly, and, despite his mother's scoldings, entered the primary military school at Salonika, after which he went on to the secondary military school at Monastir.

Here he distinguished himself in mathematics, writing and oratory—especially oratory outside the class, when he would denounce the Ottoman Government. It was in this school that he got the nickname Kemal, meaning "perfection," to distinguish him from the other Mustaphas in the class.

Recall from Exile

Sultan Abdul Hamid noticed him when he graduated in 1901 as a sub-lieutenant from the military college at Istanbul. Hamid summoned Kemal to Yildiz and asked him what he meant by his notorious notions of "progress" and "reform." When the answer was not sufficiently submissive, the young officer was exiled to Damascus.

Soon, however, he was recalled by the young Turks, and began revolutionary activities in Salonika. He was sent to Tripoli to reorganize the army there, and fought in the war against Italy in 1911 and 1912.

In 1914 Kemal was first given command of a division in Gallipoli. Here his brilliant leadership, which was largely responsible for thwarting the Allies' bid for mastery in the near East, early recommended him to the German Staff as one of the ablest Turkish officers. His success, however, aroused the jealousy and apprehension of Enver Pasha.

Lead for Rebellion

In 1919, largely owing to the machinations of Enver Pasha, Kemal was sent as Inspector-General of the Ottoman Forces in Anatolia. Although this appointment was designed to get him out of the way, it was really the decisive moment in Kemal's career. He threw in his lot with the elements he was supposed to be subduing, gathered round him the best organized forces in the Empire, and raised the standard of rebellion against the Sultan's Government.

The climax came in August 1920 when the Sultan signed the Treaty of Sevres, which ceded large Turkish territories to Greece, Armenia, France and Italy. Kemal promptly seized on the wide-spread indignation caused by this treaty to proclaim Angora his capital and put a motion through the Nationalist Assembly notifying the Allies the acceptance of the treaty by the Turkish delegates was void.

Nationalist Resurgence

Then Kemal's army wiped out the embryonic Armenian republic and drove back the French and British forces. The return of King Constantine in Greece alienated sympathy from the Greek cause, and Kemal signed a treaty of friendship with Soviet Russia, which gave him financial support.

In July 1921 the Greeks, who made Smyrna their headquarters, gained a number of successes, but the Nationalist Assembly appointed Kemal generalissimo, and, in a battle lasting 20 days, he routed the invaders. This earned him the title of Ghazi (Conqueror).

(Continued on page 6)

Soviet Arms Flow To China

North-west Prepared to Meet Japanese Attack; Triple Supply Line

Paotow, Suiyuan, Nov. 10.

Lanchow, capital of Kansu, has assumed a commanding position in the Chinese scheme for the defence of north-western China, a survey by Japanese military experts here revealed today.

Located on the banks of the Yellow River, this city has become the pivotal point of land and air routes linking China to the Soviets, through which war material is streaming daily. The only other route for the transportation of arms and ammunition left available for the Chiang Kai-shek régime is that from Haiphong in French Indo-China to Kunming in Yunnan.

From Lanchow radiate highways linking this remote provincial capital to Chengchow, through Sian, in the east, to Tibet in the west, and to Szechuen in the south.

Three Supply Routes

Supplies from Soviet Russia, the survey showed, are drawn through three principal routes, namely the airway extending from Kulja in Sinkiang; the highway from Singkiang and the Lanchow-Ulan Bator motor road. The latter, however, is now threatened by the Japanese advance into Inner Mongolia, leaving only camel train trails to be used.

Parallel to the Sinkiang higway, it was reliably understood, is a railway roadbed awaiting only the placing of tracks and sleepers to make it complete.

Three defence lines have been prepared by the Chinese to ward off possible Japanese attacks towards Lanchow.

The principal Chinese line extends from the Yellow River, opposite Hochu in the north-western extremity of Shansi, to Yenan, the "Red" capital, thence into Ninghsia. Forces under Gen. Fu Tso-yi, Gen. Ho Chu-kuo, Gen. Ma Chan-shan, and Gen. Ma Hung-ping are manning these defences.

To the east, running parallel to the Yellow River, are the Communist Eighth Route Army's positions, while guarding Tungkwan pass are Chinese troops, including both Central Government and former Manchurian divisions, stationed along the Lunghai railway from Loyang to Sian in Shensi.—Domei.

Rescript Anniversary Observed

Tokyo, Nov. 10.

A mass meeting in observance of the 15th anniversary of the issuance of the Imperial Rescript for Development of National Spirit was held in Hibiya Park today under the auspices of official and semi-official organizations. The anniversary celebration was doubly significant because of the campaign in China.

The Central Culture and Education Society of the Education Ministry, Central League for National Spiritual Mobilization and Tokyo municipality officials sponsored the meeting.—Domei.

THE CINEMA

"Tropic Holiday"

Manuela	Dorothy Lamour
Breck Jones	Bob Burns
Midge Miller	Martha Raye
Ken Warren	Ray Milland
Marilyn Joyce	Binnie Barnes
Ramon	Tito Guizar
Cinco	Pepito
Pancho	Chris Pin Martin
Rosa	Elvira Rios
Felipe	Michael Visaroff
Pepito	Bobbie Moya
Roberto	Roberto Soto
Go-Pilot	Frank Puglia
Pedro	Jesus Topete

"Tropic Holiday," which opened yesterday at the Metropol Theatre, gave excellent entertainment to the audience who, on coming away, showed their pleasure. "Bob" Burns whose comic genius had an excellent foil in Miss Martha Raye, completely dominated the picture. Every appearance of these two comedians was enjoyed and brought forth immediate laughter. Miss Dorothy Lamour and Mr. Ray Milland found a new and remarkable setting in the scenes and were well-supported by the rest of the cast. The former sings several popular songs in her usual lilting manner. Particularly impressive were the moon-light scenes on a Mexican background, which added greatly to the attraction. This film is recommended for good entertainment.

The main programme is preceded by a newsreel on the European crisis, the grim implications of which are relieved by the clever "Pop Eye" cartoon.—G.B.

"Four Men and a Prayer"

Lynn	Loretta Young
Geoff	Richard Greene
Wyatt	George Sanders
Chris	David Niven
Leigh	C. Aubrey Smith
Torres	J. Edward Bromberg
Rod	William Henry
General Sebastian	John Carradine
Furnoy	Alan Hale
Loveland	Reginald Denny
Cherrington	Berton Churchill
Mulcahay	Barry Fitzgerall
General Bryce	Claude King
Piper	Cecil Cunningham
Mullins	Frank Dawson
Drake	John Sutton

"Four Men and a Prayer" opened at the Cathay Theatre yesterday and provides good entertainment both from the dramatic and amusement standpoints. A British army officer is dishonourably discharged on the grounds of a (forged) order which unnecessarily had caused many deaths. His four loyal sons rally to his support but no sooner are they all together than the parent is murdered. The sons immediately become a hard-working amateur detective squad, three of them very earnest and the fourth not quite capable of earnestness. In the far-reaching chase for the culprit, it is the fourth son (David Niven) whose shallow, lighthearted ways prevent the film from becoming heavy. The trail goes to Buenos Aires and various remote islands and while the brothers pursue the murderer, a young American girl (Loretta Young) pursues the best-looking brother, played by Richard Greene, a rather expressionless new leading man. Before the chase ends, however, intrigue and excitement are supplied in large quantities.—R.R.R.

R.A.F. Record-Breakers To Make New Flight

SPECIAL TO THE "N.C.D.N."

Darwin, Nov. 9.

Squadron-Leader R. Kellett, leader of the record-breaking non-stop, long-distance flight two days ago by three Royal Air Force bombers, from Egypt to Australia, has announced that the planes now propose to fly non-stop from Singapore to England. The flight will be made, he adds, after a tour of Australia.—Reuter.

Britain Upholds Pacts Safeguarding China

(Continued from page 5)

self with any other schemes to help the Chinese people in that particular department in their terrible plight.

Sir Stafford Cripps, intervening, asked if that meant the granting of a loan.

Mr. Butler replied that Sir Stafford Cripps knew that the Government had already made an announcement about a loan, and he was unable to add anything more about an international loan.

"We have also," he continued, "offered our services, either alone or in conjunction with any other Powers or group of Powers, to take whatever steps possible to bring about a just and lasting solution of the present conflict.

"We have given, and shall continue to give, sympathetic consideration to any scheme which may be put forward on a commercial basis following upon our recent support of resolutions on this subject at the League."

Nine-Power Pact Upheld

Referring to the Tokyo pronouncements regarding the formation of an economic and political bloc comprising Japan, Manchoukuo and China, Mr. Butler declared: "I would like to say that Great Britain's position in this respect is governed by the Washington treaties and other international agreements to which His Majesty's Government, in conjunction with a large number of other Governments, are parties.

"We should not, therefore, consider any alteration in the position, as laid down in treaties, brought about by unilateral action. In this matter our stand is the same as that laid down by the United States Secretary of State."

The British Government, Mr. Butler continued, had formally protested in the same sense as the United States to Japan in recent months, and had made the position very clear.

The Foreign Under-Secretary stated that it was clear from Mr. Chamberlain's words about reconstruction in China that when the time came Britain would be ready to play her part in giving such assistance as the Government and people of China might require to repair the terrible damage they had suffered and to rehabilitate and re-equip their country for the years of peace which she hoped was coming.

No Aid for Tokyo Dominance

It did not mean, Mr. Butler went on, that Britain was looking to the end of the war to lend money to Japan to enable her to complete the domination of China (this was in reply to a taunt made by Sir Stafford Cripps earlier).

"I have been authorized," he added, "to remove that false impression, which has received wide currency in the Far East."

Referring to Spain, Mr. Butler said he understood that the Spanish Government was evacuating more than 1,500 volunteers from Spain in the next day or two.

With regard to belligerent rights, the Government view remained unchanged.

The Foreign Under-Secretary declared that he could add nothing on the subject of Colonies today. He emphasized that a four-Power pact of the type to which Sir Stafford Cripps referred was not contemplated by the Government.

Government Peace Policy

Continuing, Mr. Butler offered, as the best guide to an understanding of the Government's foreign policy, the fact that it was trying to comprehend the new world it saw growing up around it and the new forces in it.

That did not mean that it sympathized with, or very much liked, what it saw of these forces. But the alternative to comprehension might be war, and he invited the Opposition to remember that the Government had saved the country from a ghastly war.

In facing the new order of things, the Prime Minister, Mr. Butler claimed, was seeking to retain the values of the old.

There was, for example, the ideal of the settlement of international disputes by peaceful means, and in this connection he begged the House and country not to underestimate the significance of the joint declaration at Munich, in which two great peoples had agreed to settle all differences between them by the method of consultation.

He went on to make a reference to discussions on League reform at the Assembly in September and reminded the House that the British delegation had taken the lead in favour of a separation of the Covenant from the peace treaties, giving it for the future an independent and separate life, and in favour of collaboration with non-member States in order to bring about universality.—Wireless and Reuter.

Italian Diplomatic Appointments

Rome, Nov. 10.

The following appointments in the Italian diplomatic service have been officially announced:

Prince Ascanio Colonna to U.S.A.
Signor Ugo Sola, Brazil.
Signor Vincenzo Lojacono, Belgium.
Signor Gabriele Preziosi, Argentina.
Marquis Pascual Diana, Netherlands.
Signor Antonio Tamburini, Luxembourg.
Count Pelligrino Chigi, Rumania.
—Havas.

Queen Sees Japanese Envoy

London, Nov. 9.

Queen Elizabeth granted an audience today to the new Japanese Ambassador here, M. Mamou Shigemitsu, former envoy to Moscow.—Havas.

Japan Wants Arms Shipments Ended

Hopes France Will Act on Tokyo Request; Powers May Resist Molestation

Tokyo, Nov. 10.

Hope that "favourable consideration" would be accorded by the French Government to the recent Japanese request that the ban on the movement of munitions from French Indo-China to China be enforced was expressed today by a spokesman for the Japanese Ministry of the Navy. The spokesman recalled that the French Government in October last year had voluntarily promised to prohibit the transit of China-bound arms through its Far Eastern possessions.

Chinese junks carrying arms and ammunition from Hongkong to French Indo-China or other French territory bordering on China were being seized by Japanese naval patrols enforcing the "peaceful blockade" against Chinese shipping, the spokesman said.

Foreign vessels, he added, had, however, apparently been chartered by the Chinese Government to carry arms from Hongkong to French Indo-China or to the French leased territory of Kwangchowan, the spokesman added.—Domei.

Molestation to be Stopped

London, Nov. 10.

Authoritative circles believe that France has agreed to accept parallel action by Great Britain and the United States in the event that French shipping is molested by Japanese naval units.

It is emphasized, however, that the agreement is entirely informal and does not commit the United States to any further step, apart from a protest to Tokyo shortly after Britain protests, if Japan takes any action against French shipping.

The agreement arises out of Japan's protests to France against permitting shipments of war munitions to China from French Indo-China and a warning that unless Paris takes action to prevent this, "adequate measures" will be taken by Japan herself.—United Press.

Canidrome Results

1—440 yd. flat.—1, Aidyn Wild; 2, Triumph.
Also ran:—Patricia, Coloratura, Magic Music, Baloney.
3½ lengths.—Time, 27.17.
Win, $27.20. Forecast (3-4) Div. $134.10.
Place, 1st $17.90; 2nd $10.70.

2—500 yd. flat.—1, New Lover; 2, Simple Dale.
Also ran:—Sam Holer, Princeton, Dinna Ken, Luss Shore.
1 length.—Time, 31.42.
Win, $71.60. Forecast (4-5) Div. $298.60.
Place, 1st $23.50; 2nd $10.40.
Double Event 1/2 (3-4) Div. $150.10.

3—500 yd. flat.—1, Paper Boy; 2, Sandais.
Also ran:—Last Ray, Dah Chong, Se You Kee, Nagasaki.
Short head.—Time, 30.96.
Win, $40.40. Forecast (5-2) Div. $267.60.
Place, 1st $33.50; 2nd $12.50.
Double Event 2/3 (4-5) Div. $186.10.

5—500 yd. flat.—1, Bebben; 2, Zayelong.
Also ran:—Diane, Wee Lil, Trump Card, Banque Eve.
1 lengths.—Time, 30.56.
Win, $32.00. Forecast (6-1) Div. $165.10.
Place, 1st $12.60; 2nd $10.90.
Double Event 4/5 (5-6) Div. $141.90.

6—500 yd. flat.—1, Dainty Maid; 2, Bindee Isunier.
Also ran:—Marble King, Corinthian, Chihli Blue Knight, Flyco.
5½ lengths.—Time, 30.29.
Win, $24.20. Forecast (5-4) Div. $85.30.
Place, 1st $10.90; 2nd $8.50.
Double Event 5/6 (6-5) Div. $108.80.

7—500 yd. flat.—1, O'Branagan; 2, Marietta.
Also ran:—Valo Idione, Shadow, Royal China, Grayzeb.
3 lengths.—Time, 30.20.
Win, $25.30. Forecast (1-3) Div. $178.50.
Place, 1st $10.40; 2nd $12.10.
Double Event 6/7 (5-1) Div. $43.10.

8—500 yd. flat.—1, Mr. Hattagee; 2nd Mooay Mask.
Also ran:—Outsider, Dickie, Young Talgai, The Quartermaster.
2 lengths.—Time, 30.15.
Win, $16.10. Forecast (6-1) Div. $83.50.
Place, 1st $12.30; 2nd $16.10.
Double Event 7/8 (1-6) Div. $53.00.

9—500 yd. flat.—1 D.H., Luhai Lily and Brigand.
Also ran:—Silhouette, Lady Swift, Gleniffer, Belle O'Siccawei.
Dead heat.—Time, 30.17.
Win, $9.00 and 10.50. Forecast (1-3 and 3-1) Div. $42.90 and $5.70.
Place, 1st $6.70; 2nd $11.70.
Double Event 8/9 (6-1 and 6-3) Div. $14.30 and $28.60.

10—500 yd. flat.—1, Matador; 2, Maid of Morven.
Also ran:—Le Butin, Gold Brick, Our Gift, Mad Dale.
2 lengths.—Time, 29.80.
Win, $24.00. Forecast (6-1) Div. $99.50.
Place, 1st $10.90; 2nd $11.70.
Double Event 9/10 (1-6 and 3-6) Div. $23.90 and $39.60.

11—525 yd. flat.—1, Chilly Eve; 2, Mars.
Also ran:—Beaconsfield, Luhai Lass, Rosie O'Hara, Chihli Flying Squirrel.
3 lengths.—Time, 31.19.
Win, $43.40. Forecast (3-1) Div. $201.80.
Place, 1st $25.40; 2nd $13.60.
Double Event 10/11 (6-3) Div. $91.50.

12—525 yd. flat.—1, Lady Dale; 2, Loughton.
Also ran:—So Far Ctiy, Lido, Markanson, Whitey.
1½ lengths.—Time, 31.01.
Win, $15.40. Forecast (1-2) Div. $47.40.
Place, 1st $9.00; 2nd $13.70.
Double Event 11/12 (3-1) Div. $58.80.

In order to meet military requirements and civilian needs, says a report to the "Wen Wei Pao," the Ministry of the Interior has ordered the various provincial authorities to set up granaries in the areas under their jurisdiction, as autumn crops are now being harvested.

Neutrality of Union of South Africa

SPECIAL TO THE "N.C.D.N."

Bloemfontein, Nov. 10.

A resolution urging the neutrality of the Union in the event of a European war was adopted unanimously today by the Nationalist Party Congress.—Reuter.

U.S. New Deal Weakened

(Continued from page 5)

Iowa: As in Indiana, the race for the Senate was too close to be final until the last vote is counted, but the Republican candidate, Mr. Lester Dickinson, former Senator, was leading Senator Guy M. Gillette.

Mr. Murphey Loses

Michigan: President Roosevelt's prestige received another Jolt in Michigan when the voters defeated Governor Frank Murphey, close friend and favourite of the President. Mr. Murphey's defeat was attributed to his "failure to control labour disorders in Michigan last year. Mr. Frank Fitzgerald, former Republican Governor, will return to the state capital.

For Governor:

Murphey (D)	635,068
Fitzgerald (R)	708,750

Kentucky: An important victory for the Administration was scored in Kentucky where Senator Alben Barkley accumulated the largest plurality of any Senate candidate in the history of the state. In general, the south was solidly Democratic. But Senator Barkley's position as Senate leader made his re-election doubly significant. President Roosevelt visited Kentucky during the height of the pre-election campaign to recommend Senator Blarkley to the voters. The state vote was the smallest since the adoption of the women's suffrage act.

Connecticut: The Republicans gained four House seats and won the Senate and gubernatorial races, returning the state to the Republican fold, Mr. John Danaher, Republican, will replace Senator Augustine Lonergan.

Nevada Anti-New Deal

Nevada: Democrats scored a clean sweep in Nevada, but it was not a New Deal victory. Re-elected to the Senate was Senator Pat McCarran, Democrat, whom the President had placed on his "purge" list of the Democratic Party. Senator McCarran had opposed some New Deal measures in the Senate, thus inviting the President's displeasure.

Colorado: Colorado elected its first Republican Governor in eight years, but Senator Alva B. Adams, Democrat, was returned to the Senate. Senator Adams, however, was on President Roosevelt's purge list. His victory does not bolster the New Deal in Congress. He was a bitter opponent of the President's Court Reform Bill.

Washington: Senator Homer Bone appeared to be certain of re-election, but Republican candidates threatened to gain additional seats in the House, early returns indicated.

Idaho: Republicans were defeated in Idaho but the returns were another blow to the New Deal. Mr. D. Worth Clark, another anti-New Deal Democrat, appeared certain of victory over Mr. Donald Callahan, Republican.

Arizona: Virtually complete returns in Arizona gave the Democrats a clean sweep in most national and state offices.

Senator Clark Wins Easily

Missouri: Senator Bennett Champ Clark, Democrat, scored an easy victory over his Republican rival, Mr. Henry Caufield, but Senator Clark's re-election was not expected to bolster the New Deal. Senator Clark has been planning at least partial control of the 1940 Democratic election and may be a rival to the President in naming the next Democratic Presidential candidate. Senator Clark recently was reported negotiating with Mr. Paul V. McNutt, U.S. High Commissioner for the Philippines, for a combination of forces to remove the Democratic Party from New Deal control.

For the Senate:

Clark (D)	549,596
Caufield (R)	335,809

New Mexico: Democrats were retained in all major Congressional and state offices by the New Mexico electorate.

Utah Favours New Deal

Utah: The New Deal received strong support in Utah where all Democratic Congressmen were returned to office. Senator Elbert Thomas, Democrat, piled up an early substantial lead over his Republican opponent.

Delaware: The Republicans gained one additional seat in the House of Representatives and held important state posts.

New Jersey: The New Jersey electorate sent four additional Republicans to the House of Representatives. Democrats suffered heavily as most important state positions also went to Republicans.

Rhode Island: Mr. William Vanderbilt, Republican, was elected Governor. Republicans gained two additional seats in the House of Representatives.

Hawaii: Virtually complete returns gave Mr. Samuel W. King, present Hawaii Delegate, a victory over Mr. David Trask, Democrat. Mr. King is a Republican.

PRIDE DRY CLEANING CO INC
Shanghai's Foremost Cleaners
For Your Autumn Cleaning Call 32876
Foreign owned and managed.

GUARANTEED
Listerine Antiseptic is guaranteed to be just the proper strength. It is never too strong for safety. Never too weak for effectiveness. Insist upon Listerine Antiseptic.
LISTERINE THE SAFE ANTISEPTIC

Des Moines, Ia.: Staging a sudden rally in late, almost complete, returns, Senator Guy M. Gillette tonight appeared to have won re-election to the Senate.—United Press.

Pardon for Tom Mooney

Los Angeles, Nov. 10.

Mr. Culbert Olson, newly-elected governor of California who was swept into office on an enthusiastic "ham and egg" pension plan and Democratic fervour today said he would consider Mr. Thomas Mooney's pardon application in the light of his personal judgment that Mr. Mooney was convicted through use of perjured testimony.—United Press.

President of New Turkey Dies

(Continued from page 5)

A year later he gained his greatest victory, driving the Greeks to the sea and sacking Smyrna. The allies had twice proclaimed their neutrality in the struggle and had vetoed Greece's proposal that she be allowed to occupy Constantinople.

It was at this point that Kemal nearly precipitated war between Turkey and Great Britain by ordering the Turkish forces to occupy the Dardanelles neutral zone. A serious situation was only averted by the firmness and tact of Sir Charles Harington, the British Commander, who induced Kemal to sign a pact in October, 1922.

Last Sultan Flees

Now at last, with the Near East situation rapidly threatening to get out of hand, the allies proposed a new peace conference. This met at Lausanne in November 1922, three days after the last of the Sultans had been deposed and had fled to British protection at Malta.

At the Lausanne Conference Kemal showed himself a statesman as well as a soldier. He demanded that Turkey be regarded as a political, racial, and religious unit, and that the Straits be unconditionally restored, with recognition by Turkey of the rights of interested states to freedom of commerce between the Mediterranean and the Black Sea.

The conference dragged on for months, but a treaty was eventually signed in July 1923, which granted all Turkey's demands except her claim to possession of the Mosul oil region in Irak.

At last, in October 1923, Kemal found himself firmly in the saddle. Turkey was proclaimed a republic, and he was elected its President.

Vast Reform Programme

Now began the astonishing reform programme which, in spite of abortive uprisings and revolts, Kemal carried through with such ruthless determination. With an infallable instinct for propaganda, he erected a sensational facade of innovation—the insistence on occidental hats and the Roman alphabet, etc.—behind which he methodically and steadily rebuilt Turkey on modern lines.

Rebellion resulted in the fanatical Black Sea region, but it was ruthlessly quelled.

With the Turkish women Kemal used persuasion rather than force, and employed all his eloquence and personality in inducing them to discard their veils and shorten their voluminous skirts.

At the same time Kemal tried to foster the spirit of patriotism and national pride. His next move was to free Turkey from the religious shackles of Islam. In 1928 the final step was taken when the National Assembly struck out Article 11 of the Constitution which read: "The religion of the Turkish State is Islam." Personal religious liberty was established. This epoch-making move brought many subsidiary reforms in its wake. It meant the end of polygamy, of the fanatical monastic orders.

The change also involved a new civil code, based on that of Switzerland, which put women on an equality with men in matters of divorce and inheritance. A new penal code based on that of Italy, and a commercial code on the German lines, quickly followed, and the whole judicial system was brought up to date.

Another of Kemal's boldest attacks was that which he launched against the nation's illiteracy.

Two Notable Lieutenants

Not unnaturally Kemal was not able to do all this singlehanded, or without arousing opposition. He was fortunate in two remarkably able lieutenants who, with him, practically ruled Turkey as a triumvirate. One of these was the premier, Ismet Pasha, to whom the economic life of the nation was entrusted, and the other was Fevshi Pasha, the Chief of Staff, who controlled the army.

The most serious attempt against his life was at Smyrna in 1926. The plot failed and the ringleaders were hanged. In 1926 the Kurds raised a dangerous rebellion, but this was mercilessly stamped out by the Ghazi's orders.

In 1934 Kemal abolished all titles in Turkey, and ordered all Turks to take a family name. The National Assembly conferred on Kemal himself the surname of Ataturk, meaning "the Greatest Turk."—Reuter.

Before—he used to keep his distance
But she uses Odo-ro-no now!
What a change so many girls would see in the way men treat them if they would only face up to this business of underarm perspiration! Men cannot forgive carelessness—and sensible women realize it and make a regular habit of using Odo-ro-no. It's just as much a part of their regular toilet routine as cleaning their teeth.
Odo-ro-no guards freshness and saves clothes.
It is a safe, dependable preparation.

There are 2 kinds: 1. INSTANT (or "clear") Odo-ro-no gives protection for two or three days. 2. REGULAR (or "red") Odo-ro-no—one application lasts a week.
ODO-RO-NO
H3

Miss Pearl Buck Wins Nobel Prize

Stockholm, Nov. 10.

The Nobel Prize for Literature has been awarded to Miss Pearl Buck, author of "The Good Earth," "Sons" and other novels, and widely-known writer on China and things Chinese.—Reuter.

Chinese Counter-Drive In South-West

Japanese Said Retreating Under Attacks

Chungking, Nov. 10.

The anticipated Chinese counter-attack in South China has begun and is making steady progress, says a Chinese dispatch received here today. Fighting at close quarters, the message states, the attackers are steadily beating back the Japanese along the Yungyun-Tsunghua highway towards the Chinese objective Tsunghua, 20 miles northeast of Canton.

Chinese reports also say that the Japanese are retreating towards the south, along the Canton-Hankow Railway, having abandoned Chiangtsun station, and are at present holding Shiching, six miles north of Canton.

The whole area, it is stated, now swarms with guerrilla forces, who are causing the Japanese great trouble in maintaining communications.

An attempted Japanese landing near Shenteh, from launches in the West River, a further Chinese message stated, was frustrated when the local militia resisted, killing more than 200 Japanese soldiers.

It was also reported that the concentration of Japanese ships near Foochow had gone to Canton waters.—Reuter.

To Be Healthy

Internal Cleanliness Must Be Maintained.

To maintain internal cleanliness there is no need to take strong, harmful, habit-forming purgative pills, or to swallow nauseating liquid medicines. All that is required is an occasional dose of Pinkettes.

Dainty and sugar-coated, Pinkettes are tiny vegetable pills, easy to take and easy in action. Gently yet efficiently they clear the food tract, activate the liver, banish biliousness and sick headaches, purify the breath, clear the skin of pimples, relieve piles. At chemists everywhere.

PINKETTES
Laxative Perfection KEEP YOU WELL.

PORTLAND
CEMENT
"JUNK BRAND"
Obtainable at
Far Eastern Products Company
Special Distributing Agents.
209 Yuen Ming Yuen Rd.
Telephones 13871-4

All women interested in bringing about peace, personal and international, are invited to attend a service at the Y.W.C.A., 999 Bubbling Well Road, this afternoon at 3.30 o'clock. Miss Bessie Hille of Nantao Institute will be the leader and women of various nationalities and churches will participate. The service is sponsored by the Interchurch Committee for the World's Day of Prayer. A social hour will follow the devotional meeting.

COAL
Telephones 10952, 18418
S. A. RACINE & CIE.
For coal apply
Head Offices 2 PEKING ROAD

MACHINELESS PERMANENT WAVE
ZOTOS, NEW RAY, ZENO
Perfect permanent waves can be made on dyed hair, and we guarantee our work!
Special Prices for School Girls
Medical Pedicure
GROSVENOR BEAUTY PARLOUR
249 Cardinal Mercier Telephone 76058

REGARDLESS
of the size of your insurance, we shall be glad to have you place your policies through our Office
Phone us to cover you now
BRUCE S JENKINS
FEDERAL GENERAL INSURANCE INC., U.S.A.
Telephone 17272-12867 113 Kiukiang Road
Insurance Advisors

DO YOU KNOW
THAT little boys and girls need large supplies of calcium and other minerals?
THAT in milk these minerals are present in their most readily assimilable form?
THAT discriminating parents appreciate the advantages of Grade "A" (T.T.) milk?
THAT SCOTCH DAIRIES GRADE "A" (T.T.) MILK is unusually rich in minerals, vitamins and cream?
THAT the methods employed in the production and handling of SCOTCH DAIRIES MILK ensure that its purity is past all shadow of doubt?
THAT with the introduction of additional cows supplies of milk and cream are available?
THAT our telephone number is **30002**?
SCOTCH DAIRIES LIMITED
12187

Fashion Favours
No 4711
"Matt-Creme"
keeps your complexion matt. The perfect powder base.
"4711" Cold Cream
Your ideal night cream for cleansing and massage.

26809

Enjoy life TO THE FULL
What is it that makes some girls so attractive? All kinds of things help, of course, but the first essential is vitality. Nature meant us to be 'on our toes' all day long, but the strain of modern life is often too great. By the evening, all our morning energy is gone.
Yet it's easy to enjoy life to the full—simply a question of giving the nerves a real chance by feeding them with Sanatogen every day. The harder you work nerves, the quicker they wear out. Sanatogen rebuilds: it revitalises the entire nervous system. It is not a stimulant—but a food. Every spoonful does definite, permanent good. That is why 26,000 doctors have written its praise; why, for twenty-five years, millions of people in all parts of the world have made it their stand-by. Start taking Sanatogen to-day. See how steadily and surely vitality returns to you.
"It is years since I felt so well and happy. I was full of pain and depression through indigestion and nervousness, but now, through Sanatogen, the world and all that is in it, is brighter and more cheerful," writes a lady.
NEW ENERGY & BETTER HEALTH WITH
SANATOGEN
The True Tonic-Food

FROM DAY TO DAY

THE Municipal Offices will be closed to public business on Saturday, November 12.

THE Dionne quintuplets were successfully operated upon yesterday for the removal of their tonsils and adenoids.

IT is estimated that no less than 4,000,000 copper coins are being shipped to Japan from Shanghai each month, says a report to the "Ta Wan Pao."

THE United States Navy's new four-engined patrol bomber hopped off from Washington at 7 a.m. on Wednesday on a test flight to San Diego.

THE total population of Japan proper in 1938 is 72,900,000, the latest census disclosed on Wednesday. This is an increase of 900,000 over the 1937 figures.

THE American Consulate General will be closed to public business, except emergency services, today, Armistice Day, and Saturday November 12, Customs Holiday.

THE Federal Reserve Bank of China, which intended to issue subsidiary notes of 2-cent, 3-cent and 5-cent denominations at the beginning of November, has postponed the issue but expects to circulate them by early December.

BY order of the National Government, says a report to the "Sin Wan Pao," all government staff members earning $30 and upwards per month are required to contribute a certain percentage in proportion to their salaries towards the soldiers' winter clothing funds during November.

MEMBERS of the Royal Air Force Association of Shanghai and their guests attending the reception being held at noon today in "The Dome" are asked kindly to sign the attendance sheets at the entrance to "The Dome." Members are advised that guests may be invited, ladies being particularly welcome.

MR. A. N. Wootton, newly-appointed Assistant Australian Government Trade Commissioner in China, accompanied by Mrs. Wootton, arrived in Shanghai on Monday from Australia in the ss. Tanda. Mr. Wootton, who has been several years in the Australian Government service, is succeeding Mr. A. L. Nutt.

MR. W. F. Stanton, United States Consul in Shanghai, and Mrs. Stanton sailed from Los Angeles on Wednesday en route for his post in Shanghai after a furlough spent in the United States. Mr. Charles S. Reed, Third Secretary of the U.S. Embassy in Peiping, and Mrs. Reed sailed aboard the same boat.

THE Portuguese Company, S.V.C., will go into camp this evening, at S.V.C. Headquarters for the weekend; a full programme of intensive instructions has been planned, including sandbagging and barbed wiring at the Rifle Range on Sunday; the present strength of the Co. is 112 men and not less than 100 men are expected to be in camp.

ABOUT 4,000,000 books belonging to the World Book Company, Ltd., stored up in the main factory located on Dalny Road, Hongkew, says a report to the "Morning Leader," have been removed by the Japanese and shipped to Japan. The Japanese, following the seizure of the factory, unsuccessfully attempted to induce the management to co-operate with them, the report adds.

FOR the second time, weather delayed the China Clipper at Manila from hopping off for Hongkong yesterday. Pan-American Airways officials said that the Clipper would probably leave for the British Colony today if the weather cleared. Present plans call for the China Clipper to leave today and return to Manila on Saturday and then start on the homeward flight to Alameda, Cal., early Sunday morning.

THE first anniversary of Szechuen's active participation in the present war, says a message to the "Sin Wan Pao," was observed at a ceremony held in Chengtu on November 9, with General Tseng Hsi-hou, Pacification Commissioner of Szechuen officiating. General Teng urged the people to make further contributions to the country's resistance and following the meeting, a telegram was sent to General Chiang Kai-shek reaffirming Szechuen's support of his leadership.

THE Emperor yesterday visited the new Imperial Museum built at Nena Park, Tokyo in commemoration of the 10th anniversary of his accession to the Throne. Ushered in by Dr. Eiozaburo Sugi, director of the museum, His Majesty inspected the exhibits and displayed particular interest in those which traced Japan's cultural development back to prehistoric days. The new museum was built at a cost Y.7,000,000. It will be opened to the public on November 15.

THE British Anti-Aggression League in London, says a message from Chungking to the "Hwa Mei Chen Pao," sent a wire to General Chiang Kai-shek on November 9, declaring that they have been keenly following the resistance of China and expressing confidence that the final victory will be China's. In reply, the message states, General Chiang expressed his thanks on behalf of the Chinese people, and pointed out that "not until justice has been successfully upheld will China desist from her resistance."

To keep in line with the financial measures being adopted in Japan, the local Peiping authorities are drafting measures for currency control in North China, according to the Chinese press. Such currency control measures are being considered in view of the yen-yuan bloc and when promulgated, their execution will be entrusted with the Federal Reserve Bank of China, the central bank under the jurisdiction of the Provincial Government, adds the Chinese press.

THE Executive Yuan, at a meeting held in Chungking on November 7, decided that China will not participate at the New York World Fair, states a report to the "Yi Pao." The reason for this decision, it is reported, is the lack of time as the exhibits must reach New York not later than January 1, according to exhibition regulations. Chinese merchants, however, may send their exhibits to the fair on their own initiative and at their own expense.

University Still In Japan's Hands

Visiting Commission Finds Premises Greatly Damaged; Protests Continued

Despite the announcement of the Japanese Government some months ago that the premises of the University of Shanghai were being returned to the trustees, the Japanese remain in occupation and an inspection made by representatives of the owners on Monday revealed that the property had suffered extensive damage from the hostilities and from looting.

Members of the Administrative Commission who visited the University included Messrs L. C. Hylbert, Chairman, M. T. Rankin, Foreign Mission Board of the Southern Baptist Convention, and W. R. Taylor, American Baptist Foreign Mission Society of the Northern Baptist Convention, who issued the following statement yesterday:

"In view of the unauthorized reports which have appeared in the public press regarding the recent visit by representatives of the owners to the University of Shanghai on November 7, 1938, we deem it advisable to issue the following statement.

"We were escorted to the campus. While there we had free access to all the buildings. We had liberty to make inspections by groups or as individuals. There was no hurry or limitations upon our investigations or movements while on the campus.

"Extensive damage had been done to all the property by shells, bombs, and shrapnel. Concussions from heavy explosions shattered windows and played havoc with tiles. Because of the leaking roofs, broken windows, bomb and shell holes, the interior of the buildings, walls, and floors are fast deteriorating from exposure to rain and storms.

All Buildings Looted

"All buildings on the campus had been broken into and looted. Practically everything in the way of movable contents had disappeared from the residences, dormitories, laboratories, and from the Administrative and Treasury buildings. The only ray of hope came from the fact that a considerable portion of the library and twelve pianos are there.

"The property is still held by the Japanese. The University has not been returned to the American Baptist Missions. Negotiations for the return of the University and compensation for damages are pending. The Commissioners will continue to press for the return of the property.

"So long as the American Baptist Missions are deprived of full and free use of the property we shall continue to claim compensation from the Japanese authorities, based upon the full value of the property and the losses sustained by being deprived of it."

Further Remand in Murder Case

Indian Watchman Hears Interpreter's Story

Dalip Singh, Indian private watchman, appeared in H.M. Court again yesterday before Mr. I. T. Morris, charged with the murder of his wife, Charan Kaur, whose body tied up in a sack was discovered on September 30 floating in a creek along Hungjao Road where the husband was living at that time.

Mr. P. Watkin Williams appeared for the prosecution and Mr. H. A. Reeks represented defendant.

Dulla Singh, an Indian interpreter attached to Bubbling Well police station, supported the evidence of Detective Inspector Toon given at the last hearing when events leading up to the discovery of the body were outlined.

Mr. Reeks made reference to the fact that the accused and the other Indian witness were of a different religious sect, and although Dulla Singh and Detective Inspector Toon were members of the same party, the former appeared to have become confused over certain details. This, he submitted, proved that people were apt to forget incidents which had happened so long ago.

The hearing was adjourned.

Nanking Road Textile Store on Fire

Early Morning Blaze Hits Stock; None Injured

A considerable quantity of stock was destroyed or damaged by a fire which started at 505 Nanking Road, a general textile goods store, shortly after 4 o'clock yesterday morning. The premises are near the intersection of Fokien Road.

Central Station firemen were called at 4.22 a.m., and they spent less than forty minutes at the scene. None were injured. The origin of the fire was not determined.

Foreign Lady is Injured In Spill from Rickshaw

In heavy traffic, at about 11.15 o'clock yesterday morning, a foreign lady was thrown from the rickshaw in which she was riding, at Weihaiwei and Moulmein Roads. She broke her right ankle. She was taken to the Country Hospital in a Fire Brigade ambulance.

CROSS-EYES STRAIGHTENED WITHOUT OPERATION

and without drugs or danger.

We specialize in cross-eyes—and in correcting eye defects of children

OPTOMETRISTS

250 NANKING ROAD

Largest, Most Modern, Best Equipped

Chinese Financial Mission in U.S.

Mr. K. P. Chen, head of the Chinese Financial Mission, shown with Mr. Henry Morgenthau, Secretary of the Treasury, as they arrived at the White House, Washington, to meet President Roosevelt.

The Russian Women's Hostel

Useful Purpose Served in Its 3 Years' Existence

Three years have passed since the Russian Women's Hostel was created to meet a crying requirement. At that time a great deal was being said about the sad plight of Russian women and girls whose earnings were so small that they had not even the remotest possibility of making both ends meet, existing on a salary of $20-25. The position of those coming to Shanghai in the hope of finding some sort of work here was often still more difficult, as many of them had neither friends, nor speciality, nor money.

The Hostel which was organized thanks to the energy of a small group of people and the generous donations of the Caisse des Œuvres and Sir Victor Sassoon, came as a timely answer to this problem. Since then its development and improvement have been rapid and steadfast.

All those who visit the Hostel in its premises in Route Pere Robert, are struck by its warm and homely atmosphere, which makes it so unlike most "institutions". There is plenty of air and light in the spotless dormitories, the sitting room and dining room are cosy and comfortable, and there is a general air of quiet and businesslike activity about the whole place.

During the three years of its existence, 195 women and girls have been registered at the Hostel,—some staying a few weeks only, some—for a much longer time. There is a long list of candidates for every vacancy, and the only regret of the Committee is that they are unable to admit every one of them.

Variety of Services

Most of these candidates, as well as the boarders, are young women and girls with an unsatisfactory kind of job, or with no job at all. Governesses, trained nurses, milliners, manicurists, stenographers, housekeepers, teachers, hairdressers, dressmakers,—these are but a few examples of the various specialists that can be found here. The Hostel Committee recommends only those of the boarders who really deserve a good break, and therefore all those who apply there for some kind of a specialist are sure to get somebody who is really fit for the job. This is an enviable reputation and one they intend to maintain in future.

As to those who have no profession or speciality of any kind, they have a chance of learning something useful, while they are staying at the Hostel. The Committee is working in close co-operation with the Ecole Professionnelle Française, and a number of women and girls from the Hostel study there, with the Sassoon Charity Fund paying the fees. There are also some who enjoy scholarships granted by the Ecole Professionnelle itself.

An unsatisfactory knowledge of English being a considerable handicap to many Russian girls and women, courses of English language have been organized at the Hostel under the direction of an experienced teacher.

FUNERAL

Mr. Joseph Julien Chollot

In the presence of a large gathering of mourners a Requiem Mass was celebrated yesterday morning at St. Pierre's Church on Avenue Dubail for the late Mr. Joseph Julien Chollot. Following the Mass the cortege proceeded to the Lokawei Cemetery where interment took place. The Reverend Père G. Germain, Rector of Aurora University, conducted the last rites at the graveside.

The pallbearers were Messrs. J. Favret, E. Sigaut, M. Speelman, J. Sauvayre, J. E. Lemiere, R. Baud, R. Jarno, and H. Civet. A beautiful cross of white chrysanthemums and tea-roses from the deceased's family was lowered on the coffin into the grave. While it was requested that flowers be omitted many wreaths were received, which attested to the high esteem in which the deceased was held.

Among those present at the funeral services were representatives of the French Consulate-General, French Municipal Council, all departments, French Police, Shanghai Tramways, Fonciere et Immobiliere de Chine, Racing & Cie, and many others.

Funeral arrangements were under the direction of the International Funeral Directors.

U.S. Marine Corps Anniversary

Fourth Regiment Parade At Racecourse; Admiral Yarnell Reviews Unit

The 163rd anniversary of the formation of the United States Marine Corps was celebrated in Shanghai yesterday afternoon when the Fourth Regiment of the Corps, which is stationed in the city ,was reviewed at an impressive ceremonial parade held on the Polo Ground of the Racecourse by Admiral H. E. Yarnell, Commander of the United States Asiatic Fleet.

Clothed in their olive drab service dress the Marines, together with their band formed and colours flying, made a colourful picture as they marched past the saluting base in review order. Here Admiral Yarnell took the salute while Col. Joseph C. Fegan, the Regiment's new commander, stood at his side. The parading units were commanded by Lieut.-Col. W. C. Hawthorne, and were complimented by Admiral Yarnell at the conclusion of the ceremonies.

Created by a special Act of Congress on November 10, 1775, the United States Marine Corps did not become a permanent force until 1798. The Corps possesses a unique record in the fact that it is older than any other military organization existing in the United States, being older than the present form of government in the country.

Regiment Divided

Commencing with a brilliant record in the War of Independence, the Corps took a major part in the fighting in the War of 1812 and the defence of Washington. They also figured prominently in the war with Mexico.

During the Civil War the ranks of the "Leathernecks" were divided between the North and the South, later becoming united once more as the fighting was brought to a conclusion. In the Spanish American War the Marines served both ashore and afloat and were with Dewey in Manila Bay, taking part in the capture of Cavite and the storming of Manila.

When the Boxer Rebellion burst into flames in China the Marines were landed to protect foreign lives and property and they also landed and fought in Formosa, Samoa and Korea. From 1900 to 1922 the Corps took part in many expeditions, most of them being to Central American countries. They established peace in Panama and played a major role in the expedition to Nicaragua. In 1914 Marines were landed and Vera Cruz in Mexico captured. They held the city until the arrival of Army units.

Marine landings have also taken place in Haiti and San Domingo and in 1915 when the Great War was raging in Europe the governorship of both islands was taken over. In Cuba they played an important part during the battle of Santiago Bay.

During the World War the Marines formed part of the great expeditionary force which arrived in France in June 1917, more than 30,000 men from the Corps being among the first troops to set foot on French soil. As part of the Second Division they distinguished themselves in many battles. Today the Marine Corps holds an exalted position among the fighting forces of their country and their record is one of which they may be justifiably proud.

WEDDING

Browne—Leckie

Yesterday afternoon at Holy Trinity Cathedral the wedding took place of Mr. Edward Henry Browne, son of Mr. and Mrs. J. E. Browne, of Greenlands, Taunton, Somerset, and Miss Molly Hamilton Leckie, daughter of Mr. and Mrs. W. E. Leckie of Weybridge, Kent. Dean Trivett officiated.

The bride was given away by her brother, Mr. J. H. B. Leckie, Miss Merren Martin Little was the bridesmaid, Mr. W. B. Hughes was best man, and the ushers were Mr. F. E. T. Marshall, Mr. M. O. Liddell, and Mr. P. McCabe. The honeymoon will be spent in Tsingtao.

Facing Falls from Bank Near St. George's

Passers-by narrowly escaped injury when some cement facing fell from the China State Bank, Ltd., 1703 Bubbling Well Road, near Avenue Haig, at noon yesterday. Firemen were summoned and they removed some more of the facing to avert a possible further fall of cement.

MUNICIPAL ORCHESTRA LYCEUM THEATRE

SUNDAY, NOVEMBER 13, at 5.15 p.m.

SIXTH SUNDAY

SYMPHONY CONCERT

RUSSIAN PROGRAMME

MOUSSORGSKY: "Night on the Bare Mountain"

TSCHAIKOWSKY: Symphony No. 6

THE PATHETIQUE

RIMSKY-KORSAKOW

SUITE: "Le Coq d'or"

Conductor: MAESTRO MARIO PACI

POPULAR PRICES: Balcony $1.10—Stalls 55 cts.

Booking at the LYCEUM from 10 a.m. to 6 p.m.

Reservations shall not be held after 5 p.m. on the day of the Concert unless they have been paid for

KODAK RETINA II

A Superb New Miniature "Still" Camera

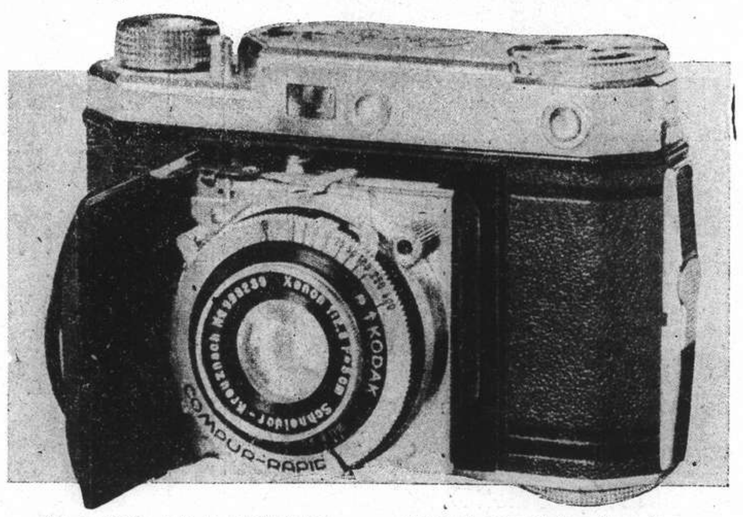

To a degree new in photography, Kodak Retina II permits the picture taker to concentrate on his picture, forget his camera. No fumbling for the controls; they're compactly and conveniently housed in a metal turret. And no fussing when you've found them.

Range Finder, for instance, is the coupled, coincidence type; ends guessing in focusing. Body Shutter Release is a new plunger type, you hold the camera firmly in both hands, sight through the direct-view finder, and release the shutter with a touch of the finger, camera movement is minimized, you get the picture from eye level when it's "just right." There's an Automatic Exposure-Count Dial, a Double-Exposure Prevention Device—but check the features for yourself....

FULL-COLOUR TRANSPARENCIES ...Load with Kodachrome Film, and get gorgeous full-colour transparencies. No extra equipment needed, the colour is in the film. Kodachrome transparencies may be viewed as they are or mounted in slides for large-size projection with Kodaslide Projector.

ONLY EASTMAN MAKES THE KODAK

EASTMAN KODAK COMPANY

185 Yuen Ming Yuen Road Shanghai

WE ARE GOING TO THE "TOWER" TONIGHT...

● Lucky ladies . . . wise escorts . . . for an invitation to dine and dance at the "Tower" is a compliment that the discriminating woman appreciates.

A charming atmosphere . . . for charming personalities. How different it is to be entertained and entertain at the "Tower!"

High above the rooftops of Shanghai, the "Tower" provides the finest in music and entertainment.

The TOWER NIGHT CLUB

Every night, commencing 8.30 p.m., the "Tower" is the perfect setting for those who love life, laughter, glamour and gaiety. "Let's Go To The Tower" is the password to a pleasant, enjoyable evening. Don't fail to make your dinner reservations now!

Everyone admires the freshness of my skin

My secret is Vivatone—the Perfect Skin Tonic

Few women realize how much the right skin tonic contributes to the beauty of their skin. Those who do, always use Vivatone, the Perfect Skin Tonic. Vivatone is ideal for closing the pores after a thorough cleansing with Daggett & Ramsdell's Perfect Cold Cream. It stimulates the circulation and gives you that fresh, youthful appearance everyone admires. Vivatone is excellent for a quick clean-up before applying new make-up. It is also recommended for neutralizing perspiration. Get a bottle today and see how firm and fresh it will make your skin.

Look your best with DAGGETT & RAMSDELL

SECOND HONEYMOON

And what a honeymoon it's going to be! Thanks to our Sun Life Pension Investment not only has our Dream Ship come home but we are going to take her with us and sail the seven seas. We are going to winter in sunny lands and bask in summer by cool ocean shores.

But this second honeymoon hasn't happened by chance. We have worked for it, saved for it, planned for it and now we have earned the right to enjoy it. And this is what we did.

Twenty years ago I investigated this Sun Life Pension Plan and realized that if I saved and invested regularly an amount that I could spare out of my salary, then interest and profits would increase my savings so that at 55 I could realize my heart's desire. And now I reap my reward in a substantial cash sum and a monthly pension for life.

Why don't you take the first step towards financial independence and future happiness by sending to-day for particulars of the Sun Life Pension Investment Bond?

Interesting information will gladly be sent to you and your enquiry will be regarded as confidential.

SUN LIFE ASSURANCE CO. OF CANADA,

218 Szechuen Road, Shanghai.

I should like to receive particulars of a Pension Bond to commence at age .....

NAME: .....

ADDRESS: .....

DATE OF BIRTH: .....

THE SPORTS PAGE

Scotland Conquers Wales

Hearts' Clever Inside Forward Boots Winning Goal; England Easily Disposes of Norway

SPECIAL TO THE "N.C.D.N."

Edinburgh, Nov. 10.

A CROWD of 40,000 spectators saw Scotland beat Wales by three goals to two in an exciting international soccer match here yesterday. Play was even in the first 20 minutes. Then Wales broke away and scored through Astley, the Derby centre-forward. Gillick, the Everton left-winger, however, equalised shortly before half time. In the second half Walker, the Heart of Midlothian inside-right, scored twice for Scotland, and Leslie-Jones, the Arsenal inside-right, tallied once for Wales.

The teams were:

Wales:—John, Whatley, Hughes, Dearson, T. G. Jones, Richards, Hopkins, Leslie-Jones, Astley, Bryn-Jones and Cumner.

Scotland:—Brown (Clyde), Anderson (Hearts), A. Beattie (Preston), Shankly (Preston), Baxter (Middlesbrough), Miller (Hearts), Delaney (Celtic), Walker (Hearts), McCulloch (Derby). R. Beattie (Preston), and Gillick (Everton).

England Triumphs Over Norway

SPECIAL TO THE "N.C.D.N."

Newcastle, Nov. 10.

England comfortably beat Norway by four goals to nil in an international soccer match here yesterday.

The Norwegians showed plenty of enthusiasm and clear ball control, but poor shooting robbed them of chances.

England's forwards were very lively. Dix and Broome were the chief schemers, and they harassed the Norwegian defence continually.

Smith, the outside-left, scored in the 18th minute, followed by goals by Dix, inside-left, in the 25th minute. Lawton, centre-forward, in the 36th minute, and Smith in the 40th minute.

Play slowed down and deteriorated in the second half, in which the exchanges were more even and both sides missed chances through weak finishes.

English, Irish Sides Announced

SPECIAL TO THE "N.C.D.N."

London, Nov. 9.

The following is England's line-up for the international soccer match against Ireland, to be played on November 16 at Old Trafford, Manchester:

Woodley; Sproston, Hapgood; Willingham, Cullis, Mercer; Matthews, Hall, Lawton, Stephenson, Smith.

Ireland will be represented by:

Breen; Hayes, Cook; Brolly, McMillan, Brown (Leeds), Cochrane, Stephenson, Baird, Doherty, Brown (Birmingham).—Reuter.

Seaforths Scuttle Rirmingham

Ma Jackson Kicks Off and Presents Cup to Winners Of Soccer Match

British soldiers and sailors spent one of their most enjoyable afternoons in Shanghai when the Seaforth Highlanders met H.M.S. Birmingham in a unique soccer game yesterday afternoon at the Race Course. The contest which was won by the Jocks by 3-nil was sponsored by Ma Jackson, owner of the popular tavern on Bubbling Well Road which last Monday evening was the scene of a bombing affair.

A handsome silver shield was presented to the Highlanders at the end of the game by Ma herself. The donor also awarded the sailors a medium-sized silver cup as a consolation prize. The sailors, although losing by three clear goals, want a rematch. But as the ship is leaving port they will have to swallow the bitter pill of defeat until their next visit which will probably be in February. In the meantime Ma has promised to give another set of prizes for a challenge by the Birmingham team.

During the interval the Commanding Officer of the Seaforths presented a beautiful shield to the Commander of Birmingham as a token of appreciation for taking the Seaforths down to Hongkong for manœuvres on September 26.

The teams lined up, before Ma Jackson kicked off, as follows:—

Seaforths: — Atkinson, Campbell, Spiers, McShannon, McCusker, McAloon, Peachy, Duncan, Fraser, McGuigan, Ross.

Birmingham:—Coultas, Wiles, Jones, Howson, Dargan, Hudson, Lambert, Moores, Manners, Pickering, Libby.

Sailors Attack First

The sailors took the ball right from the commencement to press the opponents' citadel. The halves were especially prominent and continually robbed the Highlanders' forwards of possession and fed their own vanmen with timely passes. Playing an open type of game the sailors succeeded in most of the exchanges. The front line, however, were inclined to shoot too far from the goal. A keeper of Atkinson's ability was not to be beaten by any of the long-range shots.

In the other end of the field the Seaforths made only occasional raids. Dargan, the pivot, and Howson, the left-half, had at least four of the Jocks' forwards tied up by their clever anticipation and tackling done in a smooth and tireless manner.

Upon the resumption, the Seaforth were the first to settle down. The sailors appeared to have wilted and lost their former vigour. Neat passing from the halves to the inside forwards gradually drew the opposing halves apart and, after the 10th minute, Fraser scored from a fine breakaway.

Enlivened by the goal, the Highlanders played with added interest and forced the sailors to defensive football.

Seven minutes from the opening goal Peachy cut in to receive a timely pass from McGuigan and tallied in front of the Birmingham posts. It was a soft shot which, taken at a distance of only a few yards from the goal, gave the custodian no chance.

Keeping up the pressure, Peachy broke through, beating the opposition on his own merits, and unleased a great shot which sailed into the top corner of the net.

With an advantage of three goals, the soldiers were content to protect the margin and spent most of their energies in midfield, tackling and dispossessing the opponents of the ball until the final whistle.

Jean Borotra Given Rare Honour

Paris, Nov. 10.

The famous French tennis player, Jean Borotra, has been made an Officer of the Legion of Honour. Nicknamed the "Bounding Basque" because of his speed on the courts, Borotra represented France in the Davis Cup for many years.—Reuter.

Race Club Take Lead In Duckpin League

Moseler Shows Brilliant Form for Winners

Winning all three games from the Shanghai Race Club, the Foreign Y.M.C.A. overtook both the Columbia Country Club "A" and the Fourth Marines in the Inter-Club Duck Pin League last night. Moseler was in brilliant form, making the best triple of 362, besides tallying the highest single of 132. The team scored a total of 1,629 pins, the second highest of the season.

In the other senior match the Columbia "B" defeated the American Club by 2-1.

RACE CLUB				
Xavier	101	108	89	298
Adams	95	109	92	296
Marshall	93	86	87	266
A. C. Kew	117	103	118	338
Pote-Hunt	113	103	103	319
	519	509	489	1,517
Y.M.C.A.				
Moseler	132	103	127	362
Chanturi	—	—	102	102
Bardwill	96	88	—	184
Inwood	129	109	106	335
Gonsalves	84	139	82	306
Kohnert	121	103	116	340
	553	533	543	1,629
AMERICAN CLUB				
Deegan	102	96	133	331
James	103	85	97	282
Klovekorn	101	102	96	299
Carson	102	93	111	306
Robinson	89	93	88	270
	494	469	525	1,488
COLUMBIA CLUB "B"				
Huebner	123	104	111	338
Fielden	97	91	94	282
Possnecke	89	102	79	269
Hoffman	124	103	95	322
Laidlaw	92	87	89	268
	525	486	468	1,479
Second Division				
German Club	427	427	505	1,359
Race Club "A"	473	479	474	1,426
Race Club "B"	440	429	511	1,380
Columbia Club "A"	490	524	462	1,476
American Club "B"	472	479	483	1,434
Y.M.C.A. "A"	454	465	517	1,436
Marines "B"	472	480	425	1,377
Marine Officers	470	473	464	1,407
American Club "A"	489	486	436	1,411
Columbia Club "B"	467	471	489	1,427

Cates Basketball Team Standing

With the Colonel Cates Basketball League winding up in a fortnight's time, the teams leading both the "A" and "B" Divisions have cemented their positions as a result of the games played this week.

Present standings are:—

"A" DIVISION	Won	Lost	Pts.
Headquarters 2nd	4	0	1,000
"D" Company	4	1	800
Service Company	3	2	600
Augusta Navy	2	2	500
Headquarters 1st	2	3	400
"E" Company	1	3	250
Motor Company	0	5	000
"B" DIVISION			
"H" Company	4	0	1,000
"A" Company	3	1	750
"F" Company	2	1	666
Augusta Marines	2	2	500
"B" Company	2	2	500
Headquarters 4th	2	3	400
Philippine Company	0	4	000

Rose and Leaf Club Sweep

PONY	TICKET No.	PRIZE
Merrylight	4299	1st
Gold Vase	3223	2nd
White Parade	3559	3rd
Bober	3284	Unplaced Starter
White Major	4159	Unplaced Starter
Un-Un-Un	4300	Unplaced Starter
Cordon Rouge	3063	Unplaced Starter
Don Pedro	4213	Unplaced Starter
Flyinglight	3553	Unplaced Starter
Bagshot	4285	Unplaced Starter

British Match Play Champion

D. J. Rees, who won the British unofficial match play championship, photographed driving from the seventeenth tee during the Dunlop-Metropolitan tournament recently at Wentworth. W. J. Cox is watching the drive.

Easy Victory for M.C.C. Tourists

Opening Match of South African Visit Won by an Innings and 342 Runs

SPECIAL TO THE "N.C.D.N."

Capetown, Nov. 10.

The M.C.C. tourists won the opening match of their tour yesterday in the easiest manner, defeating the Western Province country districts by an innings and 342 runs.

In reply to the Englishmen's innings of 589 for the loss of eight wickets, Western Province could knock up only 140 and 107.

Goddard and Verity each took four wickets in the first innings, for 39 and 26 runs respectively, while in the second innings Edrich claimed four victims for 13 and Verity three for 29.—Reuter.

Girl Guide and Brownie Contests Saturday

Rally Will Take Place at Cathedral Girls School

The Girl Guide Signalling Competition and Brownie Rally is to take place on Saturday at 2.30 p.m. on the grounds of the Cathedral Girls School, lent by kind permission of Miss Fleet.

The Brownies are competing for the Tett Cup and their tests will be judged by Mrs. Daly. They will give a Brownie display during the afternoon.

The Guide inter-company events for the Signalling Cup will be judged by Company Sergeant H. Gilman, Private J. McCann and Private J. Graham.

The handicraft entered for the summer competition will be exhibited and Lady Mossop, Mrs. K. M. Bourne and Mrs. L. H. Lawford have consented to judge these entries.

The President, Lady Phillips, will present the various cups, Marshall Shield, the swimming awards and the handicraft prizes, at the close of the Rally which will end with Brownie and Guide songs followed by Taps at 5.15 p.m.

In case of rain, there will be a notice under "Coming Events" on Saturday and Station X.M.H.A. will broadcast an announcement if the Rally has to be postponed.

Bowling Championships

An amended schedule of the championship events of the Shanghai Bowling Congress follows, showing two changes in the men's doubles and singles.

Mixed Doubles.—1st round, Nov. 19, C.C.C.; 2nd round, Nov. 23, Y.M.C.A.; 3rd round, Nov. 26, S.R.C.

Ladies' Doubles.—1st round, Dec. 3, C.C.C.; 2nd round, Dec. 7, A.C.; 3rd round, Dec. 10, Y.M.C.A.

Men's Doubles.—1st round, Dec. 3, A.C.; 2nd round, Dec. 7, Marines' Club; 3rd round, Dec. 10, S.R.C.

Ladies' Singles.—1st round, Dec. 14, Y.M.C.A.; 2nd round, Dec. 17, A.C.; 3rd round, Dec. 21, C.C.C.

Men's Singles.—1st round, Dec. 14, S.R.C.; 2nd round, Dec. 17, C.C.C.; 3rd round, Dec. 21, Marines' Club.

Reservations for time and alley are to be made with the Hon. Secretary-Treasurer, lists opening one week before the date of each first round.

Kho Sin-kie Advances

Paris, Nov. 9.

Kho Sin-kie, Chinese tennis ace, today passed safely through the first round of the international tennis series here when he defeated J. Weiss by 6-3, 6-2.—Havas.

Rugby Union Results

SPECIAL TO THE "N.C.D.N."

London, Nov. 9.

The following are the results of Rugby Union matches played today:

Surrey 28, Kent 11 (at Richmond)
Sussex 8, Eastern Counties 21 (at Brighton).
Oxford University 3, Leicester 17
—Reuter.

Seaforth Wins Service Golf Tournament

American Sailor Returns Best Net Score

In the golf tournament sponsored by the Navy "Y" over 36 holes yesterday at the Race Course, J. Clark of the Seaforth Highlanders, with a handicap of 15 strokes, finished in the lead over a field of sixteen Service men, with a net score of 139. Hallick of the U.S.S. Augusta, a 5 handicap man, finished second one stroke behind. Stimers of the U.S.S. Augusta, with a handicap of 24 for 18 holes, finished third with a net medal score of 141.

At a dinner held at the Navy "Y" following the competition at the Race Course Mr. Wilber Judd presented Cups to Clark and Hallick.

Following are the results.

	H'cap	Tl.	Net Tl.
J. Clark (Seaforths)	15	169	139
Halick (Augusta)	5	150	140
Stimers (Augusta)	24	169	141
Rogers (Augusta)	24	193	145
De Fecteau (Augusta)	21	187	145
Frajman (Augusta)	14	175	147
Barber (Marines)	10	168	148
Jones (Seaforths)	13	175	149
Hooker (Augusta)	24	198	150
W. Clark (Seaforths)	12	174	150
Riley (Seaforths)	21	196	154
Fleming (Seaforths)	15	188	153
Olson (Marines)	11	180	153
Dickert (Augusta)	13	190	164
McKinney (Marines)	14	193	165
Cake (Sacramento)	18	201	165

Minor League Ice Hockey Begins

Minneapolis, Nov. 7.

In the opening games of the American Ice Hockey League, a minor league circuit, the home town Millers bowed to the St. Paul Saints here tonight by a score of 1-0. In another game, St. Louis defeated Kansas City by 3-2.—United Press.

French Forces Rout Area Details

Speed and Skill Prove Too Much for British Rugger Players

Confirming the excellent impression made last Sunday against the Seaforths, a French Forces XV easily took the measure of the Area Details yesterday afternoon at the Race Course, beating their opponents quite handily by a goal and three tries to nil, 14-0.

The French pack was seen to great advantage throughout the game both in loose and set scrums and the manner in which these forwards were always on the ball, whether in following up, dribbling, footrushes or backing up their own threes, was most noticeable to a fairly large crowd of spectators.

Securing the ball time after time from mauls, the French were able to get their backs on the move from practically start to finish with the result that the Details were compelled to play a defensive game throughout.

Several fine attacking movements of an orthodox nature were indulged in by the French backs that had the British soldiers on tenterhooks for minutes on end and it was only the latter's enthusiasm and keen marking that prevented the final score from being even higher. Monnot, Sahonnet and Got of the French and Evans, Simpson and Woods of the "Tommies" were the pick of the sides.

FRENCH FORCES:—Got; Mathieu, Rousset, Richard, Sahonnet; Monnot, Vilm; Paume, Carrel, Meyer, Georg, Le Doze, Montaignan, Stourbe and Groland.

AREA DETAILS:—Pte. Smith; Pte. Morris, Dvr. Simpson, Dvr. Woods, Pte. Whybrow; Cpl. Ashenhurst, Pte. Wilmot; Sgnlmn. Evans, Cpl. Hurditch, Cpl. Hall, L/Cpl. van Millingen, Pte. Sharp and Pte. Faulkner.

Referee: Mr. P. A. Laroche.

Frenchman's Swerving Run

Greatly weakened by the absence of their three outstanding players, Capt. Cole, Sgt. Hamlen and Capt. Barclay, the Area Details started off well and had the ball quickly into their opponents' 25. Play, however, was soon transferred to the other end of the field and a useful effort by Smith to find touch was caught by Mathieu on the half-way line after five minutes. Making great use of his speed the Frenchman made a swerving run of over fifty yards to evade his would-be tacklers to touch down between the posts for the first try which was not converted.

The ensuing play showed that the French were far more powerful than their opponents in the pack, for possession of the ball was secured every time, but this superiority was neutralized by the exceptionally fine defensive work of the Details' backs whose touch kicking, in the main, was up to a high level. Five minutes prior to half-time, however, Monnot secured and went over for the second try which again was not converted.

Movements at Top Speed

The second period was a repetition of the first with the French forwards working as one unit and running the British soldiers ragged in their attempts to gain the oval. The French threes, too, went through many passing movements at top speed but so successful were the attempts of their opponents in keeping them out that only twice were they able to cross the line, Mathieu going over for a try which was converted by Got and Sahonnet tallying the fourth and last to make the final score 14-0.

The Details tried hard throughout the entire game but apart from spasmodic, unconcerted efforts, were never in the picture against a side that knew too much about the finer points of the game.

Male Brawn Defeats Hollywood Girls

Softball Battle Waged At Manila

Manila, Nov. 9.

A strange collection of male athletes, representing practically every known field of sport, combined a small portion of skill and a large portion muscle to clout out a 9-6 victory over the visiting Hollywood Stars softball team of dainty girls at the Rizal Memorial Stadium tonight.

The girls started out as favourites because they were determined to make good in their debut. They even sent in their star hurler, pretty Lois Terry, who last year in the Pacific Coast League won 32 games and lost only 5. But the men took the game seriously and slugged the ball heavily to come through and triumph.

The men who represented the American-European Y.M.C.A. also represented practically every sporting group in Manila.

Odd Collection

The team included Sam Stoller, former Michigan and Olympic sprinter, two American wrestlers with bulging muscles, one local soccer star, two collegiate basketball players and one expert golfer.

A large crowd saw the initial game, which was marked by some clever play on the part of the visiting girls. They tried hard and revealed fine knowledge of the game but the brawn of the men proved just too much for them.

Following the debut of the star visiting squad, two teams composed of other members of the American girls waged a contest.

One of the teams was known as the "Columbia Pictures" and the other as "Atlantic Gulf." The "Atlantic Gulf" lost after gaining a lead, 9-8.

Scores were:—

	R.	H.	E.
American-European "Y"	9	11	4
"Hollywood Stars"	6	7	0
"Columbia Pictures"	9	6	9
"Atlantic Gulf"	6	7	3

—United Press.

Week-end Soccer Fixtures

The following are the S.F.A. fixtures for the week-end:—

SATURDAY

1st division.—Aurora *v.* Seaforths, Canidrome, 2.30 p.m., T. H. Ho.

3rd division.—Tung Wen *v.* Kwang Lou, Kiaochow, A. Hurry.

SUNDAY

1st division.—Tung Hwa v. Lusitano, Canidrome, 10.30 a.m., J. Anderson; S.R.C. *v.* A.S.F., S.R.C., S. E. Burt; S.F.X. *v.* Savoia, R.G.2, F. C. Hale.

Reserve division.—Seaforths v. Savoia, R.G.5, A. G. B. Carnell; S.M.P. *v.* Aurora, Kiaochow, Z. T. Loch.

3rd division.—Rowing Club *v.* Xaverians, R.G.1, A. L. McCorkindale; Lido *v.* "S" F.C., Kiaochow, 10.45 a.m., F. K. Tsai.

Unless otherwise stated all matches commence at 3 p.m.

★ NANKING THEATRE ★

Wednesday, November 16th

LIMITED ROADSHOW ENGAGEMENT

1938's Greatest Screen Drama!

An adventurous beauty recklessly seeks romance! A daring page torn from guarded secrets! Two and a half hours of unbelievable thrills!

NORMA SHEARER TYRONE POWER

MARIE ANTOINETTE

An M-G-M Picture

JOHN BARRYMORE · ROBERT MORLEY · ANITA LOUISE · JOSEPH SCHILDKRAUT

GLADYS GEORGE · HENRY STEPHENSON · Screen Play by Claudine West, Donald Ogden Stewart and Ernest Vajda · Directed by W. S. Van Dyke II

PRICES OF ADMISSION (Including Refugee Tax):

Matinees: $1.10, $1.60, $2.10

Evenings: $1.10, $1.60, $2.10, $2.65

(Tickets On Sale Now)

SHANGHAI AUTUMN RACE MEETING

5th (CHILDREN'S) DAY

RACING

To-morrow 1st Bell At 11 a.m.

1st RACE (11 a.m.) The National Steeplechase (H'CAP)

Followed by—

A RACE FOR MAIDEN GRIFFINS—
2 HANDICAP RACES FOR GRIFFINS (A & B Classes)—
7 HANDICAP RACES FOR ALL PONIES (A, B, C & D Classes)—
A SELLING RACE
AND THE MAFOOS RACE.

MEMBERS DESIRING ADMISSION TICKETS FOR CHILDREN ARE ASKED TO MAKE EARLY APPLICATION FOR SAME.

Only Holders of Members' Badges of the Shanghai Race Club or International Recreation Club and Guests' Tickets giving admission to the Members' Enclosure and Stands will be admitted at Entrance-Gate, 305 Bubbling Well Road or Archway Entrance, Mohawk Road.

Tickets giving Admission to the Members' and Guests' Enclosure, Pari-Mutuels and Stands may be obtained on application to the undersigned.

Price.....$5 each

Positively no further free Complimentary Tickets for Members' and Guests' Enclosure for Race Meetings of this Club will be issued to residents of Shanghai other than Legation and Consular Officials and Navy or Army Officers.

Members may apply for Complimentary Tickets for bona-fide Visitors to Shanghai on application-form provided. The Stewards reserve the right to refuse any application without stating reasons.

All Badges, Brooches and Tickets must be worn, visibly. Failure to exhibit Badge, Brooch or Ticket may entail challenge by the Club's Officials and ejectment from the Club's Premises.

Tickets giving admission to the unreserved part of the enclosure may be purchased at the Tower Entrance, 304A Mohawk Road

Price.....$1 each

Tiffins, Teas and Refreshment will be obtainable at the course.

For Members and Guests: in the Grand Stand (Guests' Tiffin Room)
For the Public: in the Public Refreshment Rooms adjoining Pari-Mutuel Room

THERE WILL BE A TIFFIN INTERVAL AFTER THE 4th RACE (ABOUT 12.30 p.m.)

By Order of the Stewards,
A. W. OLSEN, Secretary, Shanghai Race Club.

CASH SWEEP TICKETS

All through chances for Sweeps on Saturday, November 12, $20

For further information regarding Sweeps apply to

A. W. OLSEN, 304 Mohawk Road

LAFAYETTE CINEMA

323 R. Lafayette Tel. 81200

TO-DAY AT 3, 5, 7 and 9 p.m.

CHARLES STARRETT
JOAN PERRY in
"Mysterious Avenger"

Adolph Zukor presents

JOAN BENNETT
RANDOLPH SCOTT
"THE TEXANS"

May Robson · Walter Brennan
Robert Barrat

A Paramount Picture

Just choose your subject and it will be successful. No worry of upright or oblong. The brightly illuminated focusing screen ensures perfect composition and subject matter.

Rolleiflex

Rolleicord

SEE THE CAMERA AT YOUR DEALER'S.

HAI-ALAI

TO-DAY AT 7 P.M.

Events 1–8:	Events 9–16:
1. URIZAR II	1. ALBERDI
2. CUBANO	2. HERNANDO
3. MAGUREGUI	3. PRUDENCIO
4. BILBAO II	4. URANGA
5. CHATO	5. GURIDI
6. CAREAGA	6. GARATE

For

GAY MUSIC FINE ENTERTAINMENT COZY SURROUNDINGS

COME TO

THE JESSFIELD CLUB

1489 YU YUEN ROAD TELEPHONE 21766

U.B.

BEER AT ITS BEST

Combining the Finest Ingredients With Expert Knowledge.

UNION BREWERY LIMITED SHANGHAI UB

The Result of 26 Years Brewing Experience in Shanghai

U-46 ORDER DEPARTMENT TELEPHONE 30087

Fresh Anti-Jewish Campaign Starts in Germany

Herr von Rath's Death Becomes Signal for New Outbursts; Berlin Police Stand By

Berlin, Nov. 10.

ANNOUNCEMENT of the death in Paris yesterday of Herr Ernst von Rath, Third Secretary of the German Embassy, who was murdered by a Polish Jew, resulted in a new anti-Semitic drive throughout Germany last night.

Toward 3 a.m. several groups of Nazi youths rushed through the streets here with hammers smashing the windows of Jewish stores. Particularly violent incidents occurred in the western districts especially the Kurfurst Endamm, but there were no casualties as the shop owners were at home. Most of the demonstrators were dressed in civilian clothes, and incidents started at 2 a.m. though the announcement of Herr von Rath's death was at 9 p.m. The police made no move to prevent the youths from breaking up the shops.

An order banning Jews from carrying firearms was issued here today by Herr Heinrich Himmler, chief of the Gestapo (German Secret Police). All persons not complying with the order will be sent to concentration camps and held in preventive custody for a period of twenty years.

German Press Angered

The press here today commented with anger and emotion on the death of Herr von Rath. The papers were unanimous in stating that there were occult powers behind the murderer which wished to sabotage peace between nations.

"We know this time that the crime will stir up outside of Germany's frontiers the idea that it is no longer a question of punishing a murder but of withdrawing the power to kill from a plague-infected herd which is sowing corruption and hatred throughout the world and threatening every country," the "Voelkischer Beobachter" declared.

The "Berliner Boersen Zeitung" expressed the hope that even the allies of the Jews will understand, if they have not done so yet, Germany's stand towards Judaism, the enemy of order and peace. "If progress in this direction will be made in the world, Herr von Rath's sacrifice will not have been in vain," the paper added.

The papers were unanimous in stressing the perfectly correct attitude of the French authorities and the devotion of all those who took part in relieving the sufferings of the victim.—Havas.

Autopsy Performed

Paris, Nov. 9.

An autopsy was performed today upon Herr Ernst von Rath, shot by the Polish Jew, Herschel Feibel Grymsztan.

Autopsy revealed that one bullet penetrated the victim's chest close to the right shoulder and the other entered his left side, tore through the spleen, the pancreas and the diaphragm and thereby caused the wounded diplomat's death.

The President of France, M. Albert Lebrun; the Premier, M. Edouard Daladier, and the Foreign Minister, M. Georges Bonnet, instructed their secretaries to call on the German Ambassador today to express their condolences over the death of Herr von Rath.

Herr von Rath, who died at 4.30 p.m. today, was promoted to the rank of First Secretary just before passing away. Reichsfuehrer Adolf Hitler signed a special order to that effect. The German diplomat died a few moments after seeing his parents, who had rushed to his bedside from Germany.—Havas.

Jews in Palestine Roused

Jerusalem, Nov. 10.

The murder of Herr von Rath caused a considerable stir in Jewish circles in Palestine who have no doubts over possible consequences and are trying to remove the responsibility of Jewry as a whole for such incidents.

The press here declared that a distinction should be made between individual acts and the attitude of all Jewish Emigrants. The paper "Hatsofe" also deplored the murder but found some justification for it in the Nazi persecution of Jews.—Havas.

Many Synagogues Burned

Berlin, Nov. 10.

Announcement yesterday of the death of Herr Ernst von Rath, apparently was the signal for a widespread anti-Semitic campaign, and synagogues were burned and shops damaged in many German cities. Large-scale arrests of Jews were made.

In Berlin alone, seven synagogues were burned, although the fires were eventually placed under control. Jewish shop windows were shattered, smeared with slogans and their goods flung into the streets. Many of the wrecked shops were hung with appeals to Herr Hitler to "free Germany from the Jewish plague." The police appeared after the demonstrators had vanished.

In Vienna, two synagogues were blown up this morning and several others burned in the 16th District. Subsequently, the demonstrators reached the Jewish quarters of the city and in all districts the Jews were taken from their beds or stopped in the streets and arrested.

It was estimated that by this afternoon about 5,000 Jews had already been seized. What their fate would be was not known.

In Hamburg, the work of destruction on Jewish shops was even more thorough than in Berlin, while in Munich the only remaining synagogue was set afire and badly wrecked.

At Linz, 500 demonstrators burned down the synagogue, while similar attacks were made at Cassel and Bebra. At Hersfeld, according to the German News Agency, a crowd stormed the synagogue and eventually burned it to the ground.—Reuter.

Anglo-U.S. Trade Treaty Ready

Signatures Expected To Be Affixed Next Week in Washington

London, Nov. 10.

The long-awaited trade pact between the United States and Great Britain has finally passed through the negotiation stage and will be signed at Washington within a week or ten days, authoritative circles declared today.

Mr. Neville Chamberlain, the Prime Minister, informed the Cabinet yesterday of this expectation, the same authoritative circles declared.

Mr. Chamberlain, they said, told the Cabinet that negotiations during the final stages were difficult but that the United States' attitude had been conciliatory, thus assuring success of the agreement.

The treaty, which it is believed to contain 20,000 words or more, reduces tariffs on about 500 items. It is understood that British objections to a lowered tariff on imports of automobiles, pork, lumber and tobacco were overcome.

It is also understood that the treaty provides separate tariff schedules governing the entry of United States products into British colonies. It is the first time that the United States has obtained such concessions because the previous Ottawa Agreements creating Empire references damaged United States trade with the British colonies.—United Press.

Lord Rothermere Wins Hungarian Honours

Highest Award Given "British Champion"

Budapest, Nov. 10.

Lord Rothermere, well-known British press magnate, was received yesterday by the Hungarian regent, Admiral Nicholas Horthy, who conferred the Order of Merit, 1st class, the highest Hungarian decoration, on the British visitor. The award was made in recognition of the services rendered by Lord Rothermere through the publication of numerous articles describing the injustices of the territorial settlement of the peace of Trianon which resulted in Hungary's dismemberment.

Earlier in the day Lord Rothermere deposited a wreath at the War Memorial, after which he was received by the Premier, Dr. Bela Imredy, who in the evening gave a banquet in honour of the British champion of Hungary's cause.—Trans-Ocean.

Britons Asked to Aid Shansi Hospital

Leading Personalities Issue Public Appeal

London, Nov. 10.

The China Campaign Committee has appealed for funds for a new international hospital to be established in south Shansi.

The buildings have already been acquired and the staff is ready, but only money is needed. Ten shillings a month maintains a bed.

Signatories to the appeal include the Dowager Countess of Aberdeen, Lord Radstock, Mr. R. H. Tawney, author and lecturer and Professor of Economic History, University of London, and the Rev. W. L. Wardle, President of the Methodist Conference.—Reuter.

Athenaeum Club Invites Chinese Envoy

London, Nov. 10.

The Athenaeum Club has invited Mr. Quo Tai-chi, Chinese Ambassador in London, to become a member during his Ambassadorship to England. This is an honour sparingly conferred and of high distinction.—Reuter.

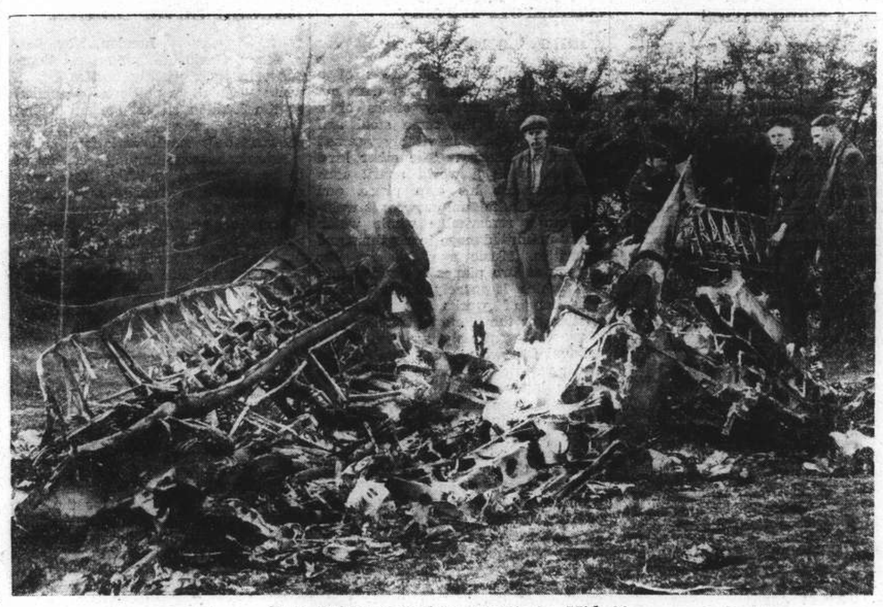

Two British Bombers Crash in Mid-Air

Scene of the wreckage of one of the bombers which crashed over Dunmow Park, Essex, causing the loss of six R.A.F. men whose bodies were found strewn in the wreckage after two machines collided in mid-air.

Alsace Wants 40-Hour Week Suspended

Trade Pact with Germany Also Demanded

Paris, Nov. 10.

The Strasbourg (Alsace) Chamber of Commerce, which has been examining the economic situation of the region as a result of recent events, asks that the 40-hour week may be suspended until an international agreement can be reached on the matter.

Another section of the report requests the conclusion of trade agreements, particularly with Germany, to ensure the eastern regions of France new possibilities of development.

After describing the repercussions of the crisis on the economy of Alsace, the Chamber of Commerce asks for credits of from Frs. 200,000,000 to Frs. 250,000,000 to start business up again.

It also calls for tax reductions, orders from public bodies to be placed with Alsatian industry; measures in favour of the port of Strasbourg; and the constitution of a permanent interministerial commission for the eastern frontier regions.

The report has been addressed to M. Camille Chautemps, Vice-President of the Council, in charge of affairs connected with Alsace and Lorraine. Copies have also been sent to M. Patenotre, Minister of National Economy, and to the Prefect of the Bas Rhin.—Reuter.

German Envoy to Meet Manchoukuo Emperor

Changchun, Nov. 10.

Dr. Wilhelm Wagner, the first German Minister to Manchoukuo, arrived here at 11.40 a.m. today. He was met at the station by representatives of the Manchoukuo Foreign Office, members of the German Legation and leading citizens of the town. Dr. Wagner will be received by Emperor Kang Teh on Saturday morning, when he will present his credentials.—Reuter.

No Joint Action on Opening of Yangtze

Washington, Nov. 9.

The Secretary of State, Mr. Cordell Hull, denied today that the United States' diplomatic representatives had had any conversations with the British and French Governments on the subject of a protest to Tokyo against the bar to foreign navigation on the Yangtze River. Mr. Hull referred to this matter in alluding to certain press reports about an exchange of views between the U.S., French and British Governments.—Havas.

Discrimination Against British Cigarettes

Peiping, Nov. 10.

It is understood that representations are being made to the authorities concerned by British tobacco interests, who have been hit by an adverse tax at Kalgan.

All neutral-shipped cigarettes entering the territory under the Japanese-sponsored Mongolian government are charged a high import tax, while only 60 per cent. of this tax is levied on Japanese products.—Reuter.

Rejected Lover Kills Italian Prince

Milan Shooting Tragedy Stirs Society of Italy

Milan, Nov. 10.

A sensation which electrified society circles throughout Italy occurred here on Tuesday evening when the 70-year-old Prince Luigi Alberico Trivulzio, the head of one of Italy's oldest houses, was shot and killed on the Corso by his former mistress.

Pending complete investigation, the police maintained strict secrecy which is why the news first because known only last night.

The prince recently terminated a liaison of fourteen years' standing with a 40-year-old former schoolteacher by name of Antonietta Maria Lazzarini from Este, and had also prevailed upon the Milan police to order her to depart from the city. She returned to Milan, however, and after being refused admittance to the palace of the prince, waited for him on the Corso where he was accustomed to take an evening stroll. Meeting him on Tuesday evening she exchanged a few words with the prince and then suddenly drew a revolver and fired five shots. She attempted to escape following her deed but was arrested.

The Trivulzio family has figured in Italian history since the twelfth century and the wife of the late prince is lady-in-waiting to Queen Elena of Italy.—Trans-Ocean.

French Socialists Want Parliament to Meet

Withdrawal of All Foreign Combatants in Spain

Paris, Nov. 10.

The executive of the Socialist Party, at a meeting yesterday under the presidency of M. Leon Blum, decided to send a delegation to M. Edouard Daladier, the Premier, asking him to convene Parliament on November 15.

The meeting also decided to ask the Premier that a decision should be taken immediately, in agreement with Great Britain, to withdraw, under strict control, all foreign combatants in Spain and immediately to provision the civil population in Spain.

The Socialists will call other Left groups to join them in this matter.—Reuter.

Hongkew Smallpox Cases Increase

More Precautions Taken By Japanese

More smallpox cases were reported in Hongkew in spite of the strenuous efforts being made by consular police and the Japanese Residents' Corporation to control the disease, the "Shanghai Nippo" said yesterday.

Four new cases of smallpox broke out in Hongkew on Wednesday in addition to one case of scarlet fever and one of diphtheria. All the victims are Japanese.

A special committee to take charge of a drive to stamp out the disease was formed by the consular police and the Residents' Corporation. Free vaccinations will be provided on Friday and Saturday afternoon at the North and Central Primary Schools, at an outdoor medical station to be set up on Woosung Road and at the eastern district station of the Japanese consular police.

Mr. Mollison Cancels Wedding Arrangements

SPECIAL TO THE "N.C.D.N."

London, Nov. 10.

The famous airman, Mr. James Mollison, who was to have married Mrs. Phillis Louise Hussey, former wife of Captain Andrew Hussey, yesterday, postponed his wedding at the last minute.

Two hours after he had made a definite appointment to be married, he telephoned the Caxton Hall Register Office cancelling the arrangements, saying that it was impossible to get along and the ceremony must be put off for a few days.

Mr. Mollison was divorced last year from Miss Amy Johnson, the well-known aviatrix.—Reuter.

Rumanian Students Held For Chasing Jews

Bucharest, Nov. 9.

The police arrested several "Iron Guard" Club members of the students body for an anti-Semitic riot today. The "Iron Guard" students tried to chase Jewish students from the University, manhandling some of the Jewish youths.—United Press.

Italian Plane Forced Down at Beirut

Jerusalem, Nov. 9.

The Italian plane which took off from Rome at 12.20 this morning in an attempt to set a new Rome-Tokyo speed record made a forced landing at Beirut this morning. One member of the crew of five was slightly injured. The flight was sponsored by the Turin newspaper "La Stampa."—United Press.

LAST PERFORMANCES OF "DON QUIXOTE"

A show not to be missed!

The most exquisite and entertaining show, "Don Quixote" will be repeated this Friday night at the Lyceum Theatre for the last time as an evening performance.

Le Ballet Russe challenges you to see this performance and undertakes to refund money to anyone who, at the end of the first act, would not have liked the show.

A spectacle of such richness and beauty, fascinating dancing and refined mimicry is an outstanding event in the theatrical life of Shanghai. Ballet is an entertainment which is so different from any other kind of amusement that it has only to be seen once to be fully appreciated.

It is a show not only for adults but also for children, to whom, besides being an amusement, it is of an interesting educational value. In order to give an opportunity to a larger number of children to acquaint themselves with the ballet, only half price admission will be charged to children on last matinee performance which will be given on Sunday, November 13, at 2.15. Parents are strongly advised to take advantage of this special facility.—Advt.

PURE GRAIN SHOF Genuine Russian Vodka

CAPITOL

TO-DAY! 2.30, 5.30, 9.15 p.m.

"My Bill" with KAY FRANCIS trying to be both father and mother to this gang of rascals: BONITA GRANVILLE ANITA LOUISE BOBBY JORDAN JOHN LITEL DICKIE MOORE

OPENS SUNDAY! LESLIE HOWARD • JOAN BLONDELL "STAND-IN"

All Shows: 30 cts., 50 cts., 70 cts, $1.00

RUSSIAN CUISINE OF QUALITY

815 Avenue Joffre — Dd's Night Club — Telephone 71609

NANKING TELEPHONE 84133 NOW PLAYING! at 2.30, 5.30 and 9 p.m.

Brave Men... AND THE BRAVE WOMEN WHO FOLLOW THEM!

GO WITH THEM... through the Khyber Pass! Watch the bitter struggle between East and West. Thrill to the love story of a brave woman who followed her man among seething tribes. A majestic episode in the historic drama of India.

Alexander Korda PRESENTS THE DRUM IN GLORIOUS TECHNICOLOR with SABU · RAYMOND MASSEY · DESMOND TESTER ROGER LIVESEY · VALERIE HOBSON AND A CAST OF 2,000 · DIRECTED BY ZOLTAN KORDA FROM A STORY BY A. E. W. MASON RELEASED THRU UNITED ARTISTS

A MOVIE QUIZ $250,000.00 CONTEST PICTURE

Thrill to the most majestic scenery on earth... the Himalayas of India...in Technicolor.

See Sabu, native Indian lad, cast as native Indian prince, riding triumphantly his plunging white charger!

See real British Troops fight where they battled long ago to win an Empire.

Go to the feast where dining was only a prelude to betrayal... and fear rose in the hearts of the bravest!

Also! DONALD DUCK in Technicolour

RIALTO Now Playing! at 2.30, 5.30 and 9 p.m.

WHITE BANNERS A Warner Bros. Picture with CLAUDE RAINS FAY BAINTER

33 cts., 55 cts., 85 cts. All Shows.

Before And After The Movies Enjoy Your Dinner

at

Caucasian DARYAL *Restaurant*

1006 Avenue Joffre

Telephone 70578

METROPOL TELEPHONE 93322 NOW PLAYING! at 2.30, 5.30 and 9 p.m.

Gay Caballero Bob Burns! Mad Matadora Martha Raye! In a riot of laughs and romance that's double the fun of "Waikiki Wedding"!

"TROPIC HOLIDAY"

BULL-IEVE IT OR NOT Martha fights a ferocious bull in the most hilarious bullfight ever seen below the Rio Grande!

Hear the new Latin love songs: "On a Tropic Night", "Tonight Will Live", "My First Love", "The Lamp on the Corner"

with BOB BURNS · MARTHA RAYE DOROTHY LAMOUR · RAY MILLAND BINNIE BARNES · TITO GUIZAR

A Paramount Picture · Directed by Theodore Reed

POPEYE The SAILOR-PARAMOUNT NEWS

Last Evening Performance To-night at 9

LE BALLET RUSSE at the LYCEUM

A most colourful and amusing Ballet in 3 Acts

"DON QUIXOTE"

Beautiful costumes, exquisite dancing and acting by a company of 65 artists. Special scenery and effects.

Last Matinee Performance: Sunday, November 13, at 2.15

A SHOW YOU MUST SEE!

GRAND TELEPHONE 32223 Opens TO-DAY! at 2.30, 5.30 and 9 p.m.

A MODERN GIRL HAVING A MODERN GOOD TIME— SWANK CLOTHES. SWELL DATES. SWEET ROMANCE— THAT'S SONJA NOW. SO DAINTY. SO DESIRABLE. SO INCREDIBLE!

All dressed up, and plenty of places to go, as the queen of a co-ed campus! Laughs sail through the air like ski-jumpers! Love calls in the good young American way—forever and ever! And six ice spectacles of living beauty unequalled before... unforgettable!

Sonja HENIE Richard GREENE in MY LUCKY STAR with JOAN DAVIS CESAR ROMERO BUDDY EBSEN Arthur Treacher • George Barbier Louise Hovick • Billy Gilbert Patricia Wilder • Paul Hurst

Directed by Roy Del Ruth

Associate Producer Harry Joe Brown · Screen Play by Harry Tugend and Jack Yellen · Based on an original story by Karl Tunberg and Don Ettlinger

Darryl F. Zanuck in Charge of Production

Snow-deep in the rhythms of Gordon & Revel!

"I've Got a Date With a Dream" (Tonight I'll meet her again)

"Could You Pass In Love?" (Multiply a kiss by two)

"By A Wishing Well" (The ripples cleared, your face appeared)

"This May Be The Night" (You may be the one)

A 20th Century-Fox Picture

MOTION PICTURES ARE YOUR BEST ENTERTAINMENT!

70 cts., $1.10, $1.60 80 cts., $1.10, $1.60 85 cts., $1.30, $1.60, $2.10

CATHAY TELEPHONE 73757 NOW PLAYING at 3, 5.30 and 9 p.m.

Four Men and a Prayer

A 20th Century-Fox Picture with LORETTA YOUNG RICHARD GREENE and GEORGE SANDERS · DAVID NIVEN · C. AUBREY SMITH J. EDWARD BROMBERG · WILLIAM HENRY · JOHN CARRADINE · ALAN HALE · REGINALD DENNY BERTON CHURCHILL · BARRY FITZGERALD

Directed by John Ford, Darryl F Zanuck In Charge of Production

Four valiant brothers ...and a girl...fighting today's brooding menace as it stirs revolt, strikes sudden death, massacres innocents throughout the world!

COMMERCE AND FINANCE

Money and Exchange

Hongkong & Shanghai Bank

THURSDAY, NOVEMBER 10, 1938

BANK'S SELLING RATES 10 A.M.

£1 @ 8 1/32 .... $ 29.88
U.S. $100 @ 15⅞ $629.92

BANK'S BUYING RATES 10 A.M.

£1 @ 8⅛ $29.538
U.S. $100 @ 16⅛ $620.15
London—demand 8⅛
4 months' sight credits 8 5/32
4 months' sight docts 8 7/32
6 months' sight credits 8 3/16
6 months' sight docts 8¼
New York—demand .... U.S. $16⅛
4 months' sight credits 16 3/16
4 months' sight docts 16 5/16
Paris—4 months' sight docts Fcs. nom.

INTERBANK CLOSING SELLING RATES

Sterling .... 8 1/16 U.S. $15 31/32
Hongkong/London 1/2 31/32

Chartered Bank

Canadian $100 @ 15¾ $634.92
Hongkong $53⅛ $100.00

Netherlands Trading Society

Netherlands Guilders ...... Buying 29⅝
Java Guilders .... „ 29⅝
Netherlands Guilders ...... Selling 29⅛
Java Guilders .... „ 29⅛

American Express Co., Inc.

Buying U.S.$100=$620.155 £1=$29.539
Selling U.S.$100=$629.922 £1=$29.884

Banque Belge Pour L'Etranger

Belgas 0.93½=$1 Belgas 28.00=£1

Italian Bank for China

It. Lire 2.92=$1 Swiss Frs. 0.70¼=$1
Tourist Lire 3.23 .... $1

Other Quotations

Berlin/Hamburg T.T. $100=Rm. 39½
$100=Reg. Mk. 81.00

Local Exchange Report

Messrs. Drakeford, Davis & Wilson

INTERBANK CASH DELIVERY

	Highest	Lowest
£	8 5/64	8 1/32
U.S. G.$	16	15⅞
Yen	—	—

MERCHANTS CLOSING RATES

Selling Cash		Buying November	
£ T.T.	8 1/16	4 m/s. l.c.	8 5/32
G.$ T.T.	15⅞	4 m/s. l.c.	16⅛
Fcs. T.T.	600	4 m/s.	620
Rs. T.T.	45	7 d/s.	45½

BAR SILVER

	Ready	For'd
London pence per std. oz.	19⅝	19 9/16
N.Y. cents per oz. troy	42¾	—
Bombay Rs. per 100 tolas	50.11	—

Bombay offtake 25 bars.

London silver was 1/16 up for ready and unchanged forward, being 19⅝ for ready and 19 9/16 forward. New York was unchanged at 42¾ and Bombay was 1 anna up at 50.11.

It was reported there was a little speculative buying in an otherwise featureless market, conditions were steady. After the official fixing the market was inactive and featureless.

The local exchange market opened with sellers to merchants at 8 1/32 sterling and 15⅞ U.S.$.

The Interbank market was very quiet, opening with nominal sellers for cash at 8 1/16 sterling and 15 31/32 U.S.$ but shortly after the opening there were buyers at these rates and business was done as low as 8 3/32 sterling and 15 29/32 U.S.$. Later there was a recovery to the opening basis and the market closed with sellers at:

8 1/16 sterling	15 31/32 U.S.$		Cash
8 3/64 „	15 15/16 „		Nov.
7 31/32 „	15 29/32 „		Dec.

Foreign Exchanges

Bombay, Rupee T. T. on: Nov. 9.

Japan	78⅝	London	1/5 31/32
New York	281⅞	2 months	
Shanghai	47½	„ (Sellers)	1/5 31/32
Hongkong	86	„ (Buyers)	1/5 15/16

London £ Sterling T. T. on:

New York	475.50	Shanghai	8¼d N
Paris	178.81	Bombay	1/5 15/16
Berlin	11.87¼	Hongkong	1/3
Amsterdam	8.74¾	Singapore	2/4
Brussels	28.11½	Yokohama	1/2
Madrid	100.00	„ (buying)	unq.
Milan	90.30	C'slovakia	138.00
Berne	20.97¼		

New York U.S.$ T. T. on:

Berlin	40.07	Japan	27.76
Spain	unq.	Shanghai	16.15
Holland	54.34	Austria	unq.
Paris	2.65¾	C'slovakia	3.44⅝
Brussels	16.91	Hungary	19.80
Italy	5.26¼	Rumania	0.74
S'zerland	22.63	Yugo Slavia	2.30
Sweden	24.49	Greece	0.87½
Norway	23.88	Bulgaria	1.25
Denmark	21.22	Finland	2.11½
Montreal	99.310	Poland	18.85
Brazil	5.90		

London	4.75⅛
„ Demand	4.75⅛
„ Bankers' 60 days bills	4.74⅜
„ Commercial 60 days bills	4.74⅜
Buenos Aires Paper	29.48
Buenos Aires Paper, market rate	23.90
Montreal on London	4.78⅜

—Reuter.

Foreign Money Rates

London: Nov. 9.

Fine Bank Bills,	3 months	0⅝%
Bank Bills,	6 months	0¾%
Fine Trade Bills,	3 months	2¾%
Fine Trade Bills,	6 months	3¼%
Call Money		0½%

New York:

Bankers' Acceptances for 1, 2 and 3 months	0½%B / 0 7/16%A
Bankers, Acceptances for 4 months	0⅝%B / 0½%A
Call Money	1%

B—Bid. A—Asked.—Reuter.

Manila Gold Shares

(Closing Bids in Pesos)

	Nov. 9	Nov. 10
Antamok	.50	.50
Balatoc	10.50	10.70
Benguet Consolidated	12.70	13.30
Coco Grove	.50	.50
Consolidated Mines	.003	.0035
Demonstration	.28	.32
Masbate	.25	.24
North Camarines	.72	.70
San Mauricio	1.50	1.56
Surigao Consolidated	.38	.38
United Paracale	.49	.50

Turnover: 1,633,000 Pesos.
Shares Index: (closing prices) 108.81.
—Reuter.

Paris Bourse

Paris, Nov. 9.

Supporting profit taking transactions, the Bourse opened heavy on French counters today, but Internationals were in general sustained. During the session, there were less offers but since there was no reaction, the market closed at a lower level than at the opening. Foreign stocks were, for the most part, resistant, however.

Mining and Suez Canal shares were feeble, but Royal Dutch stocks were well-orientated.—Havas.

Shanghai Stocks

Yesterday's Business

Official Averages

1938 High	Low		Today's Averages	Change
143.52	100.45	General	127.66	+0.37
148.95	95.55	Rubbers	147.70	+0.84

Volume 32,402 shares, 225 bonds.

Morning Session

		Cash
$4,000	S'hai Telephone 6% Debs.	$ 86.00
$8,500	S'hai Power 5½% Debs.	$ 81.50
2,000	Tanah Merah	$ 2.00
1,000	New Eng. (Ord)	$ 4.85
800	Ewo Mills (Ord)	$ 17.20
680	Tebong	$ 0.91
420	Senawang	$ 0.98
100	Cheng	$ 0.49
100	Tram (Bearer) £1	$ 35.50
100	Anglo Java	$ 16.40
74	S'hai Power (Pref)	$118.75
1,000	Kroewoek	$ 1.29
300	Anglo Dutch	$ 10.00
200	Anglo Java	$ 16.40
2,000	Kroewoek	$ 1.29
1,500	New Eng. (Ord)	$ 4.85
50	S'hai Dock	$ 86.50
100	Tram (Bearer) £1	$ 35.50
1,000	S'hai Loan	$ 5.30
200	Ewo Mills (Ord)	$ 17.30
1,000	Chemor	$ 1.45
200	Metal Ind. of China Ltd.	$ 6.60
31	S'hai Power (Pref)	$118.50
2,000	Rubber Trust	$ 3.90
100	Kaiping	$ 24.50
20	S'hai Power (Pref)	$118.75
2,200	S'hai Land	$ 9.00
1,000	Senawang	$ 1.02
10	S'hai Power (Pref)	$118.50
172	C. G. Omnibus	$ 21.00
700	Ewo Mills (Ord)	$ 17.20
200	Ewo Mills (Ord)	$ 17.30
250	Rubber Trust	$ 3.85
2,000	Semambu	$ 0.90
200	Wheelock	$ 24.00
100	Ewo Mills (Ord)	$ 17.20
30	Sungei Duri	$ 31.00
500	C. G. Omnibus	$ 21.25
1,000	Rubber Trust	$ 3.95
121	S'hai Power (Pref)	$118.25
500	Exploration	$ 6.45

Afternoon Session

$10,000	S'hai Power 5½% Debs.	$ 81.00
200	Ewo Mills (Ord)	$ 17.20
500	Metal Ind. of China Ltd.	$ 6.50
12	S'hai Power (Pref)	$118.50
1,000	Semambu	$ 0.90
1,000	Consolidated	$ 4.50
100	Tram (Bearer) £1	$ 35.25
100	Ewo Mills (Ord)	$ 17.30
500	S'hai Land	$ 9.00
200	Metal Ind. of China Ltd.	$ 6.50
2,000	Tebong	$ 0.94
50	Wheelock	$ 23.75
500	S'hai Loan	$ 5.30
1,000	Semambu	$ 0.90
500	Exploration	$ 6.50
15	S. W. W. "A" £20	$620.00
200	C. G. Omnibus	$ 21.00
500	Metal Ind. of China Ltd.	$ 6.50
67	S'hai Power (Pref)	$118.25

London Stocks

Wednesday's Closing Quotations

London, Nov. 9.

Sentiment on the London Stock Exchange today was brighter, with trading moderately active. Industrials encountered a good demand, while International issues hardened in sympathy with Wall Street advices. Peninsular and Oriental, deferred, was a feature of strength, following the declaration of a final dividend of 2½ per cent, together with a bonus of 3 per cent, making the total for the year of 8 per cent, against 4 per cent. for the previous year.—Reuter.

	Nov. 8	9
War Loan 3½% (Red.)	£99¾	99¾
JAPANESE BONDS		
Japan 5% Stg. Loan, 1907	11	51
Japan 6% Stg. Loan, 1924	60	60½

Osaska, Nov. 10.

Kogo 5% Y.103.75

COMMERCIAL AND INDUSTRIAL		
Allied Ironfounders	18/6	18/6
Armstrong Stevens	6/9	7/-
Assoc. & Elec. Indus.	37/3	37/4½
Austin Motors, ord.	23/6	23/6
Bristol Aeroplane, ord.	56/6	56/9
British American Tob.	100/7½	102/6
Cable & W., new form	41½	42½
Cammell Laird, ord.	8/6	8/6
Courtaulds	29/4½	30/4½
Distillers	90/6	90/6
Dunlop Rubber	24/3	24/3
General Elec. (Eng.)	77/6	77/4½
Guinness (A) Son & Co.	95/-	96/-
Hawker Siddeley Aircraft	28/-	28/-
Imp. Chem. Indus.	31/1½	31/6
Imp. Tobacco	135/-	135/7½
Leyland Motors	93/1½	93/-
Marks & Spencer "A" ord.	57/6	57/6
Pressed Steel, com.	15/6	16/1½
Rolls-Royce	105/9	106/3
Smethwick Drop Forgings	17/3	17/3
Tate & Lyle	82/6	82/9
Turner & Newall	79/9	79/10½
United Steel	26/4½	26/9
Vickers, ord.	24/4½	24/9
Woolworths	58/7½	58/9
MISCELLANEOUS		
Anglo Dutch	28/4½	28/6
Rubber Pltn. Trust.	30/-	30/3
MINES		
Burma Corp.	9/9	9/9
Commonwealth Min.	1/10½	1/9
Marsman Invest.	19/1½	18/9
Randfontein Ests.	40/9	40/9
Sub-Nigel	241/3	240/-
Tanami Gold Min.	4½d.	4½d.
Western Holdings	16/3	15/9
OILS		
Anglo Iranian	95/7	95/7
Burmah	89/4½	89/4½
Mexican Eagle	5/1½	5/-
Shell Trans. & Trad.	86/3	86/3
CHINESE EXTERNAL LOANS, ETC.		
4½% Gold Loan, 1898	£74	74
5% Gold Bonds, 1925-47	71	71
4½% Anglo-French Loan,	78	78
5% Crisp Loan, 1912	41½	41½
5% Reorg. Loan, 1913	56½	57
8% Stg. Notes, 1925	14½	14½
5% Honan Rly., 1905	28	28
5% Hukuang Rly., 1911	26	26
5% „ „ (Ger. Is.)	24	24
5% Lung Tsing U. H. Rly.	17	17
5% S'hai-Nanking Rly.	26	26
5% T'tsin-Pukow Rly. B.	22	22
5% „ „ G.	22	22
5% „ „ (Supl. Loan) B.	22	22
5% „ „ (Supl. Loan) G.	22	22
5% Canton-Kowloon Rly.	22	22
S'hai Elec. Construction	25/- N	25/- N
S'hai Waterworks "A"	19½ N	19½ N
Un. Ins. Soc. of Canton	30½	30½
Chartd Bank of I. A. & C.	9½	9½
H. & S. Bank (Ldn. Reg.)	82	82
„ „ (Col. Reg.)	83½	83½
Chinese Eng. & Min.	17/-	17/-
Chosen Corp.	7/6	7/6
Pekin Syndicate	2/- N	2/- N
Gula Kalumpong Rubber	23/1½	23/1½

N—Nominal.

British Commodities

Wednesday's Closing Quotations

London, Nov. 9.

Amongst commodities, sugar ruled firm on active and speculative buying.

London Rubber: Spot, buyers 8⅜ unc; sellers 8½ +1/16; Dec. delivery, buyers 8 7/16 +1/16; sellers 8½ +1/16.

London Sugar (buyers): Dec. 5/5¼ +1¼; Mar. 5/9¼ +1; May 5/9½ +1.

Liverpool Wheat: Dec. 4/4½ +1⅛; Mar. 4/5 +⅝; May 4/5¼ +½.

Liverpool Cotton: Amer. Futures: Jan. 4.74 —3; Mar. 4.76 —2; May 4.76 —2; July 4.76 —1. Egyptian Futures (Giza. F.G.F. No. 7): Nov. 6.24 —3 Jan. 6.28 —3; Mar. 6.29 —3; May 6.31 —3.

London Metals: Copper, Stan. cash sellers £46¾ +½; 3 mths sellers £46 15/16 +⅛; Copper, Electrolytic, buyers £53 +1¼; sellers £53¼ +½; Tin, Stan. cash sellers £212¾ +¼; 3 mths sellers £213¾ +⅜; Lead, For. official price, sellers £16½ +5/16; 3 mths del. official price, sellers £16 11/16 +5/16; Spelter, Ord. official price, sellers £14¾ +1/16; 3 mths del. official price, sellers £15 +¼.—Reuter.

New York Stocks

Wednesday's Closing Quotations

New York, Nov. 9.

Stock prices on Wall Street today opened strongly in a session of brisk and very active trading. Better than expected Republication gains were construed by operators as being very favourable to the stock market, and this resulted in an avalanche of buying orders being released. All sections participated in the broad advance, and, due to the volume of business passing, the tickers soon fell behind. Favourable business news further aided sentiment, and steels, motors and oils were particular favourites. The advance attracted realizing and profit taking, which however, were well absorbed. During the afternoon, the market displayed further strength, with the upward adjustment gaining momentum. Trading at the close was brisk, with the turnover for the day amounting to 3,100,000 shares.

Dow-Jones Averages

	High	Low	Close	Changes
30 Indust.	158.39	155.62	158.08	+3.17
20 Rails	33.28	32.34	33.18	+1.14
15 Utilit.	25.07	24.35	24.97	+0.96
40 Bonds	—	—	90.68	+0.43
11 Commod.	—	—	48.88	+0.46

	Nov. 7	9
Adams Express	12⅛	12½
Alleghany Ludlum Steel	25	28½
Allis Chalmers	51½	52¼
Amerada Corp.	70⅝	70⅞
Amer. Can	102¾	102¾
Amer. & For. Pwr.	4⅜	4⅝
„ „ $7 pfd.	19¼	20¾
Amer. Locomotive	28	29¼
Amer. Metal	43⅞	44⅜
Amer. Radiator	18⅜	18⅝
Amer. Rolling Mill	21	22½
Amer. Smelting	54¾	58¼
Amer. Sugar Refining	24½	25¼
Amer. Tel. & Tel.	148	149
Amer. Tobacco "B"	*89½	89⅞
Amer. Waterworks	14½	15½
Anaconda Copper	37⅞	39⅛
Atchison, T. & S. Fe	41⅜	43½
Auburn	5⅛	5¼
Baltimore & Ohio	8⅜	8¾
Barber Asphalt Corp.	21½	21⅝
Barnsdall Oil Co.	18	18⅜
Bethlehem Steel	71½	75¼
Boeing Airplane Co.	29	29¼
Borg Warner	33⅝	34⅞
Briggs Mfg. Co.	35½	35⅞
Brooklyn-Manhattan Trans.	12⅝	12½
„ $6 cum. pfd.	34¼	34½
Can. Pacific Rly.	6¾	7
Case, J.I.	92	91
Chase Nat. Bank	31¾	—
Chesapeake & Ohio	34⅝	36
Chrysler	85⅝	88½
Columbia Gas & Elec.	8¼	8⅜
„ „ "A" pfd.	78	80
Coml. Credit	56	59
Comm. & Southern (ord.)	2	2
„ $6 cum. pfd.	50	52¾
Consolid. Edison	*32	34
Consolid. Oil	9⅛	9⅛
Continental Can	42⅝	42
Continental Oil	29⅞	31½
Corn Products	67½	68½
Curtiss Wright (com.)	7	7
„ „ "A"	27⅛	27⅜
Distillers Corp. Seagrams	22¾	23⅜
Douglas Aircraft	68⅝	70¼
Du Pont de Nemours	147¾	151½
Eagle Picher Lead	14¼	14⅜
Elec. Bond & Sh.	13	13¾
„ „ $5 pfd.	60¼	63
„ „ $6 pfd	65½	69¼
Elec. Power & Lt.	43	43⅞
Flintkote	28½	28⅞
Gen. Amer. Trans.	55½	58¼
Gen. Elec.	46¼	47¾
Gen. Motors	51⅞	53⅝
Gen. Rly. Signal	24⅜	25½
Glidden Co.	27⅜	28⅛
Goodrich (B.F.)	25	26½
„ $5 pfd.	63	64⅝
Goodyear Tire & R.	33⅞	36¼
Great Nthrn. Iron Ore	14	14⅜
Great Nthrn. Rly.	27	28⅜
Great Western Sugar	28¼	28½
Greyhound Corp.	20	20¼
Hecker Produs.	10½	10⅝
Homestake Min.	60¼	60¼
Int. Nickel	57¼	57⅝
Int. Tel. & Tel.	9¾	10¼
Johns Manville	107¼	107¾
Kennecott	47	48⅝
Libby-Owens-Ford Glass	56¾	58⅛
Lockheed Aircraft	25	27½
Loew's Inc.	59¾	62
Manhattan Shirt Co.	B *13¾	14⅝
Martin, Glenn L. Co.	33⅝	33¾
McKesson & Rob.	37½	38
Monsanto Chemical	104	107
Montgomery Ward	51⅜	53½
Nat. City Bank	23½	—
Nat. Dairy Prods.	13¾	14½
Nat. Distillers	28½	29½
Nat. Gypsum	16⅜	16⅞
Nat. Lead	28	28⅞
Nat. Power & Lt.	8⅞	9⅜
Nat. Supply Co.	17⅞	18
New York Central	20¼	21½
North Amer. Aviation	15½	16½
North Amer.	24¾	26
Northern Pacific	13⅜	14
Pacific Gas & Elec.	29⅝	30
Pacific Lighting	41¾	42
Packard Motors	5½	5¾
Paramount Pictures Inc.	11¾	13¼
Pennsylvania R.R.	22½	23⅞
Phillips Petroleum	40⅜	41½
Public Serv. of N.J.	32	34¼
Pure Oil	10¾	11⅛
Radio Corp. of Amer.	8⅝	9
Republic Steel Co.	20⅜	22⅜
Reynolds Tobacco "B"	45⅞	45½
Schenley	19⅞	20¼
„ 5½% pfd.	Unq.	76
Sears Roebuck	76½	78
Shell Union Oil	14½	15¼
Socony-Vacuum	13½	13¾
Sthrn. Pacific	20⅜	21¼
Sthrn. Rly. $5 pfd.	29⅛	30¾
Stand. Brands	7⅝	7½
Stand. Gas & Elec.	4⅝	4¾
Stand. Oil of N.J.	54¼	54⅞
Stone & Webster	16⅛	16⅞
Swift International	29	29
Technicolor	22⅛	22⅛
Texas Corp.	44⅜	45⅜
Texas Gulf Sulphur	33	33⅞
Tw. Century Fox Film,	26⅜	26¼
„ „ pfd.	35½	35¼
Un. Carbide & Carbon	89⅞	90¼
Un. Pacific	95½	98¼
Un. Aircraft (new)	37	37⅞
Un. Air Lines Trans.	11½	11¾
Un. Corp.	4	4¼
„ $3 pfd.	34¾	36¾
Un. Gas Corp.	3⅞	4
Un. Gas Improvement	11½	—
U. S. Rubber	53⅝	55¾
„ 8% pfd.	103¾	106½
U. S. Steel	66⅛	69½
Vanadium	27½	28½
Warner Bros. Picts.	7	7
Westinghouse Elec.	122	123¾
Woodward Iron	24½	24⅞
BONDS		
Amer. & For.	54¼	55
Brazil	11½	10¾
Baltimore & Ohio	21¾	21½
Cities Serv.	74	74½
Erie R.R.	14⅛	14
Int. Tel. Tel. 4½s	100⅜	100¼
Int. Tel. & Tel. 5s	70½	70⅛
New England Gas & Elec.	59	58⅞
Peru	11	11⅛
Sthrn. Pacific R.R.	54¾	65½
Stand. Gas & Elec.	Unq.	62¾

B—Bid *—Ex Dividend.—Reuter.

Dow-Jones Summary

By Courtesy of Swan, Culbertson & Fritz

Stock prices today gained from one to three points under heavy trading, which was attributed mostly to buying by operators who had placed a favourable interpretation on the Election returns. Other news was mixed: Carloadings are declining. General Motors' October sales reached a new high for the year, whilst reports indicated that automobile production would reach a new high peak. Many experts anticipated further gains for steel operations. Anticipation of a vast utility building programme aided coppers. However, the advance has impaired the technical position of the market.

U.S. Commodities

Wednesday's Closing Quotations

New York, Nov. 9.

The cotton market early advanced on heavy speculative and foreign buying, short covering and the strength of Wall Street, with sentiment buoyant, aided by the strength of other commodities. Later, prices partially eased on lower Liverpool cables and profit-taking. Finally, the market again rallied on renewed foreign buying from 5 to 9 points up.

Prices in the rubber market gradually gained strength on higher cables, a better general enquiry, speculative, trade and commission house buying and the strength of the stock market. Factories were also more interested. At the last call over, gains of 10 to 15 points were recorded.

Wheat prices in Chicago early moved higher on the pronounced strength of foreign markets, covering, some new buying and better export and mill enquiries. Later, the market partially eased on realizing and profit taking. At the final bell, gains of ¼ to a ½ cent were registered.

New York Cotton			New York Rubber		
Dec.	8.51-51	+07	Dec.	17.20-20	+15
Jan.	8.43 N	+09	Jan.	17.17-17	+13
Mar.	8.44-44	+09	Mar.	17.14-15	+10
May	8.24-24	+06	May	17.15 N	+14
July	8.10-10	+05			
Oct.	7.88-88	+07			

New York Sugar No. 4			New York Silk		
Mar.	1.08½-09½ B/A	+3	Nov.	1.78-79 B/A	+2½
May	1.11-11½ B/A	+3½			

Chicago Wheat			Chicago Corn		
Dec.	64⅛-64¼	+¼	Dec.	46¾-46⅞	+⅜
May	66-66⅛	+½	May	50¼-50⅜	+⅜

Winnipeg Wheat			Montreal Silver		
Dec.	58⅛-58⅛	+1	Nov.	41.00 E	unc.
May	61¼-61⅛	+¾			

B—Bid. A—Asked.—Reuter.

Brazil Foreign Debt Service

Rio de Janeiro, Nov. 10.

The impossibility of continuing Brazil's foreign debt service was mentioned by President Vargas at a press conference today.

He declared that this view was justified by a comparison of the tonnage of coffee exported with present market prices.

"The Government is ready, however," the President added, "to examine any plan for the benefit of the creditors in conformity with the interests of national economy."

He stressed the necessity of freeing Brazil from dependence on foreign markets for raw materials.—Reuter.

U.S. Metals Markets

New York, Nov. 9.

Pig-Iron: Shipments during the past week were large, and it is certain that production will expand, but on a moderate scale.

Copper: Ruled firmer on improvement in sentiment.

Lead: It is believed that current requirements are covered to the extent of 90 per cent.

Tin: The shipment situation is improving.

Antimony: Quiet conditions prevailed.

Reichsmark Quotations

Berlin, Nov. 9.

The Reichsmark was quoted today at New York 40.06 Paris 1507,— Amsterdam 73.74 London 11.87.

Paris quoted sterling at 178.76 to 178.82 and the U.S. Dollar at 37.60½ to 37.62.—Trans-Ocean.

Zakharoff-Havsky Piano Concert

One's youthful recollections of a piano duet are more often than not the cramped and shy antics of a couple sharing the same stool and keyboard, which inevitably seemed to lead to hilarity. The other kind of duet is in a world apart: each performer has his own piano, and thereupon individual prowess is welded into a remarkable whole which offers unlimited scope in rhythms and sonorities. Music available for two players at two pianos is divided into that which is merely a useful condensation of works not originally written for the piano and the *ne plus ultra*, that expressly written in the original for two pianos. The concert under review was composed of works in the latter class.

It is interesting to note that the origins of music for two keyboard instruments, or to be more exact, two instruments with keyboards, may be traced to the earliest days of the art, the first example apparently emanating from an Englishman by the name of Giles Farnaby (c. 1580) who wrote a composition for two virginals. Since that time, although it cannot be said that many composers have produced music for two pianos, a number of the highest lights have left behind at least one work in this genre.

This brings us down to Rachmaninoff and his two Suites: search where you will throughout the range of musical literature, no more effective examples will be found, for here is the master pianist-composer at work with something to say and possessing the precise knowledge of how to say it. Arensky's relative position is that of the non-creative, but talented, composer who is more absorbed with adventitious embroidery than the weaving of a durable fabric of sound. Arensky was to Rachmaninoff what Prof. Zakharoff is to Havsky, and so this may be termed a double master-pupil concert.

Abilities Long Admired

Zakharoff needs no introduction as a musician: his abilities as an executant have long been admired, and his work as a pedagogue is mirrored in Havsky who, at the age of sixteen, is a phenomenal pianist. Of their many qualities, perhaps the most spectacular is that of the attack. The manner in which, at the commencement of the concert after a short introductory silence, both pianos spoke as one, fortissimo in doubled chords, was most impressive. Indeed, unity in response of this sort which was manifest throughout the evening, and which apparently actuates without outward visible sign, suggests a mental telegraphic system beyond the bounds of explanation.

The technical resources of both players were obviously more than ample to deal with the difficulties involved, though Piano I was constrained on occasions to accompany too vigorously and in so doing sunk much of Piano II's thematic material in the Rachmaninoff Valse. Piano I was also guilty of setting too feverish a pace for the Barcarolle and "Les Larmes." Thus note-snatching was inevitable in the first which obliterated many of the tiny figurations. "Les Larmes" is marked *Largo di Molto* and if we are going to weep, let us do it luxuriously.

The torrential agonies really begin at the *L'istesso tempo* (return to *Largo*), whereupon the players worked themselves into a *stretto* with consequent loss of coherence. The credit side, however, far outweighed any other considerations. The Introduction, Romance and Tarantelle (particularly the last) were magnificently played. Both suites of Arensky were played with care and elegance, the more effervescent sections pleasing the audience enormously: in fact, the decibels of applause seemed to vary in direct ratio with the sweep of *glissandi*.

To sum up—an interesting and excellent concert which deserves to be repeated.—H.

London Silver Market

London, Nov. 9.

Messrs. Samuel Montagu and Company, in their weekly bullion letter, write:—Quiet conditions prevailed in the London silver market during the past week, with price changes showing only small variations.

American trade buying continued to be witnessed and the Continent purchased, with demand met mainly by sales on Eastern account and speculative resales. Indian Bazaars also resold, and, at the same time, made moderate fresh purchases.

The market still shows no decided tendency, and no important changes are indicated for the immediate future.—Reuter.

Berlin Bourse

Berlin, Nov. 9.

The share market showed no signs of reviving today with business remaining at a low ebb. Most shares were down by fractions of points but due to a lack of buyers for the few offers the market remained steady with an extremely slight turnover.

Mannesmann weakened by ⅝, Stahlverein lost ⅜, Continental Rubber declined 1¾, Siemens were one point down, General Electrics were ¼ lower.—Trans-Ocean.

COAL

For Salamandre

Special Shansi Anthracite $49
Special Honan Anthracite $48

For Arcola

Honan Anth. Cobbles (long burning, 8% ash).. $46
Haiphong Anth. Nuts $40

For Stoves

Shansi Anthracite Lump........ $49
Foh San Bituminous Lump $44

For Fire-grates

Best Calcutta Soft Lump $43
Hongay Anth. Briquette $36

per metric ton of 2204 lbs.

CATHAY COAL SERVICE
(Shanghai's Direct Coal Merchants)
TEL. 33908 24 WUTING ROAD

MY GUESTS ALWAYS PRAISE MY COFFEE!

A superb blend, a perfect grind, a packing process that insures perfect freshness... that's why you'll like

Good to the last drop

MAXWELL HOUSE COFFEE

The New '99' WITH MOULDED CASE

In bringing out the New '99' Set, Valet have modernised an old favourite. The New '99' consists of an improved Valet self-stropping razor, strop and three blades in a hygienic moulded case. Save time and money. Buy the Valet, the simplest, quickest, most economical method of shaving known.

BETTER VALUE THAN EVER BEFORE 'VALET'

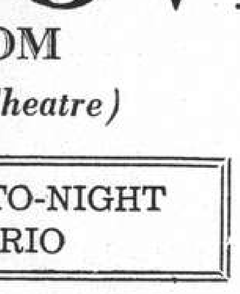

THE CASANOVA BALL ROOM
(Next to Nanking Theatre)

FOREIGN HOSTESSES

NEW FLOOR SHOW TO-NIGHT BY THE ASTOR TRIO

APOLLO'S GAUCHOS

OPEN ALL NIGHT

Telephone 85541 SOL GREENBERG, *Manager.*

Swan, Culbertson & Fritz

Investment Bankers and Brokers

Members of New York Cotton Exchange
Chicago Board of Trade
Winnipeg Grain Exchange
Commodity Exchange, Inc., New York
Canadian Commodity Exchange, Inc., Montreal
New York Coffee and Sugar Exchange
Manila Stock Exchange
Hongkong Sharebrokers Association

SHANGHAI, HONGKONG, MANILA AND SINGAPORE

Cable Address: SWANSTOCK

S. E. Levy & Co.

Shanghai...Hongkong...Manila...Singapore

Members:

NEW YORK COTTON EXCHANGE
CHICAGO BOARD OF TRADE
COMMODITY EXCHANGE, INC., N.Y.
NEW YORK COFFEE AND SUGAR EXCHANGE
CANADIAN COMMODITY EXCHANGE, INC.
MANILA STOCK EXCHANGE
HONGKONG SHAREBROKERS ASSOCIATION
MALAYAN SHAREBROKERS ASSOCIATION

BROKERS IN SECURITIES AND COMMODITIES

CORRESPONDENTS FOR:
CARL M. LOEB, RHOADES & CO.
NEW YORK

WHITE, WHITE & CO.

MEMBERS OF:
N. Y. COTTON EXCHANGE
COMMODITY EXCHANGE, INC., N.Y.
CHICAGO BOARD OF TRADE
CANADIAN COMMODITY EXCHANGE, INC., MONTREAL.

TELEPHONE 13150—45 KIUKIANG ROAD

LONDON CROSS WORD No. 1664

(By Arrangement with the "Daily Telegraph.")

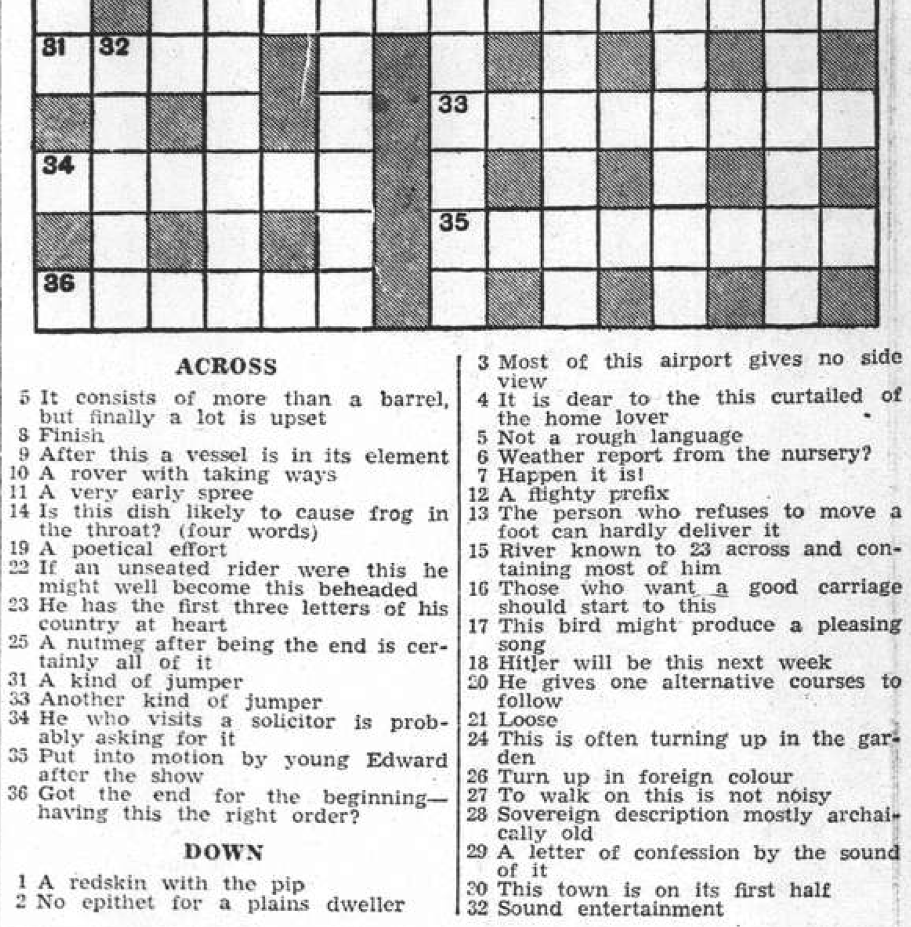

ACROSS

5 It consists of more than a barrel, but finally a lot is upset
8 Finish
9 After this a vessel is in its element
10 A rover with taking ways
11 A very early spree
14 Is this dish likely to cause frog in the throat? (four words)
19 A poetical effort
22 If an unseated rider were this he might well become this beheaded
23 He has the first three letters of his country at heart
25 A nutmeg after being the end is certainly all of it
31 A kind of jumper
33 Another kind of jumper
34 He who visits a solicitor is probably asking for it
35 Put into motion by young Edward after the show
36 Got the end for the beginning—having this the right order?

DOWN

1 A redskin with the pip
2 No epithet for a plains dweller
3 Most of this airport gives no side view
4 It is dear to the this curtailed of the home lover
5 Not a rough language
6 Weather report from the nursery?
7 Happen it is!
12 A flighty prefix
13 The person who refuses to move a foot can hardly deliver it
15 River known to 23 across and containing most of him
16 Those who want a good carriage should start to this
17 This bird might produce a pleasing song
18 Hitler will be this next week
20 He gives one alternative courses to follow
21 Loose
24 This is often turning up in the garden
26 Turn up in foreign colour
27 To walk on this is not noisy
28 Sovereign description mostly archaically old
29 A letter of confession by the sound of it
30 This town is on its first half
32 Sound entertainment

SOLUTION OF LONDON PUZZLE No. 1663

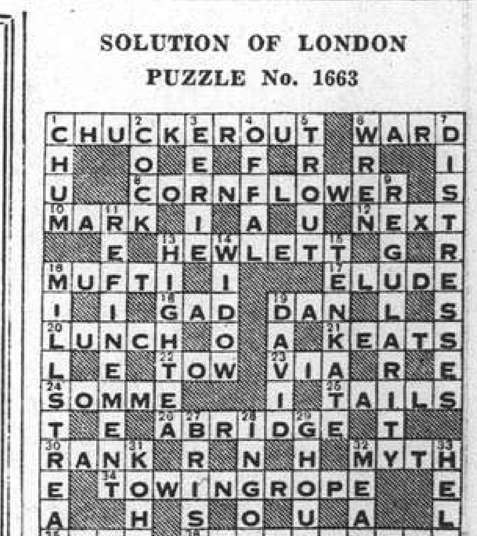

NETHERLANDS TRADING SOCIETY
(Nederlandsche Handel-Maatschappij, N.V. Amsterdam)

BANKERS
ESTABLISHED BY ROYAL CHARTER
1824

Head-Office: AMSTERDAM
Head-Office for the East: BATAVIA
SHANGHAI OFFICE: Sassoon House, 20 The Bund

91 Branches in The Netherlands, the Netherlands East Indies, the Straits Settlements, India, Burma, China, Japan, Arabia and Netherlands Guyana, Correspondents in all principal towns of the world.

BANKING BUSINESS OF EVERY DESCRIPTION TRANSACTED

J. DE WILDE, *Manager*

PORTLAND CEMENT
"JUNK BRAND"
Obtainable at
Far Eastern Products Company
Special Distributing Agents.
209 Yuen Ming Yuen Rd.
Telephones 18871-4

TRAVEL AND SHIPPING

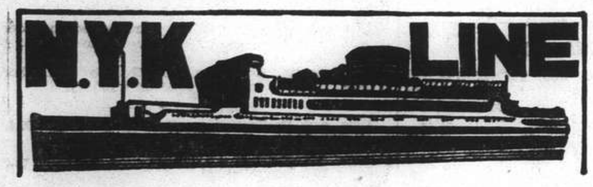

To Honolulu, San Francisco and Los Angeles, via Yokohama
From Kobe
TATUTA MARU ..... Nov. 12
CHICHIBU MARU ..... Dec. 6
ASAMA MARU ..... Dec. 17

To New York, Boston, Philadelphia via Hongkong, Japan Ports, Los Angeles and Panama.
From Shanghai
NAGARA MARU ..... Nov. 25

To Vancouver and Seattle
From Kobe
HIYE MARU ..... Nov. 11

To Australian Ports via Manila
From Hongkong
KAMO MARU ..... Nov. 26

To Aden, Naples, Marseilles, London, Antwerp and Rotterdam via Straits and Colombo (*Calls at Hamburg)
*HUSIMI MARU ..... Nov. 18
*HAKOZAKI MARU ..... Nov. 29
SUWA MARU ..... Dec. 13
TERUKUNI MARU ..... Dec. 27

To Kobe, Yokohama
†TAIYO MARU ..... Nov. 16
TERUKUNI MARU ..... Nov. 21
†TAIYO MARU ..... Nov. 26
TAIYO MARU ..... Dec. 6
HAKUSAN MARU ..... Dec. 6
(†Calling at Kobe only)

To Nagasaki (Rapid Express Service)
NAGASAKI MARU ..... Nov. 12
SHANGHAI MARU ..... Nov. 15
NAGASAKI MARU ..... Nov. 17
SHANGHAI MARU ..... Nov. 20

For Passage or Freight apply to **NIPPON YUSEN KAISYA** 31 The Bund Tel. 12842 After Office Hours 18885

General Passenger Agents of Cunard-White Star, Ltd.

PASSAGE FARES
Shanghai to London

Class	Single	Return
A	£88	£154
B	£68	£119
C	£64	£112

Sailings to EUROPE and UNITED KINGDOM Ports

A†	ANTENOR	Nov. 12	M'lles, London, R'dam and Glasgow
C	PROTESILAUS	Nov. 18	Havre, Liverpool and Bromborough
B*	AJAX	Nov. 26	M'lles, London, R'dam, H'burg, and Glasgow
A	HECTOR	Dec. 10	M'lles, London, R'dam and Glasgow
	BELLEROPHON	Dec. 19	Havre, Liverpool and Bromborough

* calls at Casablanca † via Aden ø via Saigon

A monthly service is also maintained from Hongkong and Japan to Pacific Coast

Vessels due and Sailings to Japan, North China, etc.

		From	Due	Sails	For
A	HECTOR	Liverpool	Nov. 11	Nov. 12	Japan Ports
B	TYNDAREUS	Pacific Coast	Nov. 13	Nov. 15	Hongkong
C	PYRRHUS	Liverpool	Nov. 21	Nov. 22	Chinwangtao, Taku Bar & Dairen
B	MENESTHEUS	Liverpool	Nov. 24	Nov. 25	Japan Ports
C	ACHILLES	Liverpool	Dec. 2	Dec. 3	Japan Ports
C	IXION	Pacific Coast	Dec. 4	Dec. 6	Hongkong
A	AENEAS	Liverpool	Dec. 10	Dec. 11	Japan Ports
C	HELENUS	Liverpool	Dec. 18	Dec. 19	Dairen.

AUSTRALIAN-ORIENTAL LINE

To AUSTRALIA from HONGKONG. Calling at Manila, Thursday Is., Cairns, Townsville, Brisbane, Sydney and Melbourne.

British Steamers: "CHANGTE"—"TAIPING" (Oil Burners).

FASTEST AND MOST UP-TO-DATE STEAMERS IN THE SERVICE. OPEN AIR SWIMMING POOL. ELECTRIC LAUNDRY, BARBER SHOP, SURGEON AND STEWARDESS CARRIED.

Enjoy Your Leave in Australia and New Zealand, Hongkong to Sydney—19 Days.

FIRST CLASS FARE from SHANGHAI to SYDNEY —£53 Single—£84.15.0 Return

FIRST CLASS FARE from SHANGHAI to LONDON (Via Australia) from £125.14.0 Single.

(Australian Newspapers on File).

Steamers	Leaves Hongkong	Leaves Manila	Due Sydney
"CHANGTE"	Oct. 13	Oct. 16	Nov. 1
"TAIPING"	Nov. 14	Nov. 16	Dec. 1
"CHANGTE"	Dec. 13	Dec. 16	Jan. 1
"TAIPING"	Jan. 13	Jan. 16	Feb. 1

AGENTS:

BUTTERFIELD & SWIRE
21-23 French Bund Telephone 82020

WILHELMSEN LINES

Outwards

From Scandinavian and Continental ports

ms. "Temeraire" left Hamburg Sept. 29 due Shanghai Nov. 15
ms. "Triton" leaves Hamburg Oct. 29 due Shanghai Dec. 18
ms. "Tarn" leaves Hamburg Nov. 28 due Shanghai Jan. 6
ms. "Tricolor" leaves Hamburg Dec. 30 due Shanghai Feb. 8

Homewards for

Casablanca, Antwerp, Rotterdam, Hamburg and Oslo via Hongkong Singapore and Port Said

ms. "TOULOUSE" loads Shanghai Nov. 15.
ms. "TEMERAIRE" loads Shanghai Dec. 16
ms. "TRITON" loads Shanghai Jan. 15.

FOR FREIGHT OR PASSAGE APPLY TO

DODWELL & CO., LTD.

GENERAL AGENTS

17 Canton Road Telephone 11366

HAMBURG-AMERIKA LINIE

Far Eastern Mail / Passenger and Freight Service

Sailings from Shanghai to Europe:

mv. RAMSES Nov. 23 Genoa, Rotterdam, Hamburg

Outward vessels latest movements:

			Due Shanghai
mv. KULMERLAND	Left Singapore	Nov. 6	Nov. 18
ss. NORDMARK	Passed Suez	Oct. 25	Nov. 19
ss. DUISBURG	Left Rotterdam	Oct. 28	Dec. 11

Through-tickets Far East/America/Europe issued
Subject to Alteration without notice. For Passage and Freight apply to

HAMBURG-AMERIKA LINIE
20 Canton Road Filiale Shanghai Tel. 18709

TRAVEL AND SHIPPING

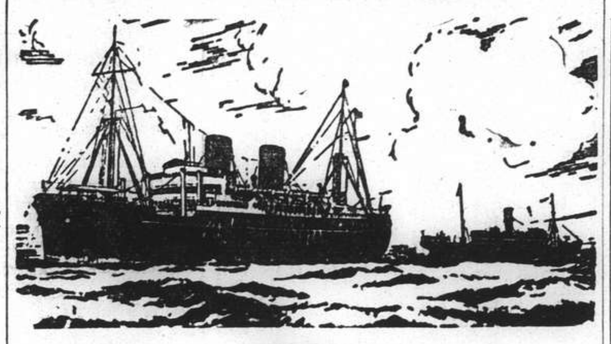

B. I. P&O E.&A.

(Incorporated in England —by Royal Charter)
Direct Fortnightly Mail Steamers (under contract with H.M. Govt.)

TO BOMBAY, MARSEILLES and LONDON

Via Hongkong, Straits and Ceylon

	From Shanghai	Tonnage
Nov.	22 RAWALPINDI	17,000
	29 *SOMALI	7,000
Dec.	6 CANTON	15,500
	20 CORFU	15,000
	27 *BANGALORE	6,100

	From Shanghai	Tonnage
Jan. 1939	3 CHITRAL	15,000
	17 CARTHAGE	15,000
	24 *BHUTAN	6,100
	31 ‡RAJPUTANA	17,000

‡Calls at Port Sudan

*Cargo only; calling at Casablanca, Havre, Hull, Hamburg, Rotterdam and Antwerp.

BRITISH INDIA STEAM NAVIGATION CO.

To CALCUTTA via PORTS

	Leave Shanghai For Japan	Leave Hongkong
TILAWA	.....	Nov. 19
SANTHIA	.....	Dec. 2

EASTERN & AUSTRALIAN S.S. CO., LTD.

DIRECT FAST MAIL SERVICE
SHANGHAI TO AUSTRALIA

Via JAPAN, HONGKONG and RABAUL

Visit Australia and New Zealand for a healthy and cheap holiday. Your money is worth 25% more. Variations of climate to suit all with surfing and shooting second to none.

Steamers	Commanders	Lv. Shanghai via Japan	Leaves Hongkong	Arrives Sydney
TANDA	E. Pilcher		Dec. 2	Dec. 21
NANKIN	T. J. Mills	Dec. 9	Dec. 31	Jan. 19
NELLORE	H. C. Stratford	Jan. 9	Feb. 3	Feb. 22

TAKING PASSENGERS AND CARGO DIRECT FROM SHANGHAI OR TRANSHIPPING VIA HONGKONG

All vessels may call at any ports on or off the route—and the route and all sailings are subject to change or deviation with or without notice.

Mackinnon, Mackenzie, & Co.
27 The Bund (Ewo Building) Telephone 11428

MESSAGERIES MARITIMES
9 Ave. Edward VII
Tel. 82034

FRENCH MAIL SERVICE KOBE, MARSEILLES

via Shanghai, Hongkong, Saigon, Singapore, Colombo, Djibouti and Port-Said.

THE M.V. PRESIDENT DOUMER

from Marseilles is expected to arrive at the Shanghai-Hongkew Wharf.

Saturday, November 12, at about 3 p.m.

The passengers will land at the Customs Jetty at about 4 p.m.

"Glen" and "Shire" Lines

Joint Services to and from the United Kingdom, Continent etc.

INWARDS: Due at Shanghai

"GLENAPP" November 27

Sails November 29, Taku Bar and Dairen

HOMEWARDS: Due to sail from Shanghai

"GLENBEG" November 17

Casablanca, London, Rotterdam, Hamburg and Antwerp via Hongkong and Straits

Loading dates approximate and subject to alteration without notice.

JARDINE MATHESON & CO., LTD. *Passenger and Loading Agents* Telephone 15290

BUTTERFIELD & SWIRE *Discharging Agents* Telephone 82020

East Asiatic Co., Ltd.

of Copenhagen

Outwards from European Continental Ports

MS. DANMARK .. .. Nov. 15
MS. AFRIKA .. .. Dec. 13

Homewards

for Jaffa, Haifa, Beyrouth, Casablanca, Rotterdam, Hamburg and Copenhagen

MS. DANMARK .. .. loading Nov. 29

The vessels have accommodation for a limited number of passengers

Fare Shanghai/Rotterdam/Hamburg £65

Agency of

THE EAST ASIATIC CO., LTD.
Telephone 15055 17 Canton Road

TRAVEL AND SHIPPING

LLOYD TRIESTINO

mv. VICTORIA

will leave Shanghai on November 17, at 2 p.m.

from Shanghai-Hongkew Wharf

for NAPLES and GENOA

via HONGKONG, MANILA, SINGAPORE, COLOMBO, BOMBAY, ADEN, MASSOWA and PORT-SAID

Tenders conveying outgoing passengers on Board will leave Customs Jetty at 11 a.m. sharp on November 17.
Heavy baggage will be received by Messrs. MARDEN & Co. into lighters, at the Customs Jetty beween 11 a.m. and 4 p.m. on November 16. Nailed cases will not be accepted without a Customs Permit.
Customs Permits obtainable through Marden against payment of a small fee.

For Further Particulars Apply to:

LLOYD TRIESTINO
26 The Bund
Telephone: 16885 SHANGHAI Telg. ADD. LLOYDIANO

P. & O. R.M.S. **RAWALPINDI**
17,000 Tons

COLOMBO, BOMBAY, ADEN, PORT SAID, MALTA, MARSEILLES, and LONDON

Will leave Shanghai for above ports

On Tuesday, November 22, 1938

Passenger tender leaves Customs Jetty at 1.30 p.m.
Hand Packages only will be accepted by the tender.
Heavy Baggage will be received into Lighter at the Customs Jetty between 2 and 3 p.m. Monday, November 21

Customs Permit required for any nailed cases
All vessels may call at any ports on or off the route—and the route and all sailings are subject to change or deviations with or without notice.

For Freight and passage apply to:

MACKINNON, MACKENZIE & CO.
Telephone 11428 *Agents* 27 The Bund

THE SWEDISH EAST-ASIATIC COMPANY LIMITED

ms. "TAMARA"

Loading Shanghai November 23

For Algiers, Oran, Casablanca, Antwerp, Rotterdam, Hamburg, Oslo and Gothenburg.

Agents:

The Ekman Foreign Agencies, Ltd.
HAMILTON HOUSE TELEPHONE 11330

K.P.M.-LINE

ORIENT-JAVA-AFRICA LINE

(Hongkong Sailings)

Modern, fast vessels with up-to-date passenger accommodation, spacious promenade and sports decks, swimming pool, etc.

To Manila, Saigon, Bangkok (Koh-Si-Chang), Singapore, Batavia, Rodriguez, Mauritius, Réunion, Tamatave, Lourenço Marques, **DURBAN, CAPETOWN,** Mossel Bay, Port Elizabeth, East London, Zanzibar, Mombasa.

ms. RUYS (From Hongkong) **December 9, 1938**
ms. BOISSEVAIN (From Hongkong) **January 5, 1939**

REFRIGERATOR SPACE
Cargo accepted on through B/L to Buenos Aires, Montevideo, Rio de Janeiro and other South American East Coast Ports.

Through Tickets issued to United Kingdom and Continent. For passage fares and further particulars apply to the Agents:

Java-China-Japan Lijn, Agentschap Shanghai. N.V.
133 Szechuen Road Telephone 16247

To EUROPE via SIBERIA

THE SHORTEST, CHEAPEST AND MOST COMFORTABLE ROUTE. ALL NECESSARY VISAS ARRANGED.

UNION STEAMSHIP AGENCY
51 CANTON ROAD TELEPHONE 11700

Agents: Far Eastern State Steamship Line of U.S.S.R.

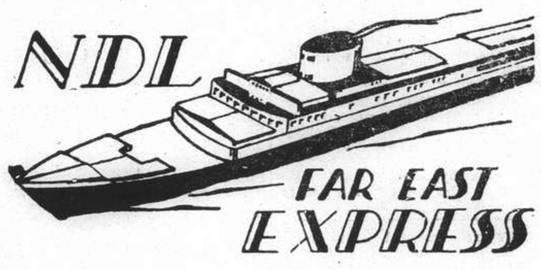

ss. GNEISENAU

will sail for

Genoa, Southampton, Rotterdam, Bremen and (Hamburg) via Hongkong, Manila, Singapore, Penang, Belawan, Colombo, Port Said

on Tuesday, November 15, at 1 p.m.

from the Shanghai & Hongkew Wharf, Broadway

EMBARKATION: on Tuesday, November 15 by Tender "SCOT I" at 11 a.m. from the Customs Jetty.

No visitors can be permitted on the embarkation tender.

No heavy baggage will be accepted on the tender.

Passengers are notified that they may embark directly at the Shanghai & Hongkew Wharf, Broadway on Tuesday, November 15 between 10 a.m. and 12 noon.

For Passage and Freight apply to

MELCHERS & CO.

General Agents:

NORDDEUTSCHER LLOYD, BREMEN
210 Kiukiang Road Telephone 15566

TRAVEL AND SHIPPING

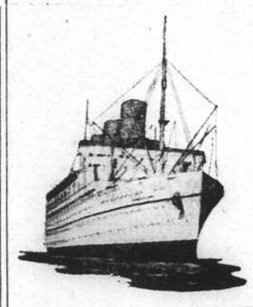

EMPRESS OF JAPAN

(Queen of the Pacific)

sails for

VICTORIA AND VANCOUVER

via KOBE—YOKOHAMA and HONOLULU

Noon Monday, November 14

from Shanghai and Hongkew Wharf, Shanghai Side.

TENDER SERVICE

Leave Customs Jetty		Leave Ship
7.00 p.m.	Sunday Nov. 13	8.00 p.m.
11.00 p.m.	" "	Midnight
7.00 a.m.	Monday, Nov. 14	8.00 a.m.
10.30 a.m. (Last Tender)	" "	Noon

Heavy and Light Baggage Handled on Outgoing Tenders

Due to Limited Tender Facilities the Company Regrets No Visitors will be Permitted on Board Tenders

Steamer	S'hai Leave	N'saki Leave	Koke Leave	Y'hama Leave	H'lulu Leave	Vancouver Arrive
Empress of Japan	Nov. 14	—	Nov. 16	Nov. 18	Nov. 24	Nov. 29
Empress of Asia	Nov. 27	Nov. 29	Dec. 1	Dec. 3	—	Dec. 12

SOUTHBOUND SAILINGS

	Leave Shanghai	Arrive Hongkong	Arrive Manila
Empress of Asia	Nov. 15	Nov. 17	Nov. 19
Empress of Canada	Nov. 30	Dec. 2	Dec. 4

Canadian Pacific

WORLD'S GREATEST TRAVEL SYSTEM
The Bund and Peking Road **Telephone 19490**

Holland-East Asia Line

Far Eastern Freight Service

Next sailing Homeward from Shanghai to Aden, Port Sudan, Port Said, Genoa, Antwerp, Rotterdam, Amsterdam, Hamburg and Bremen

ss. MEERKERK . . . . December 7, 1938

Passage Fare:

Shanghai-Genoa **£61**
Shanghai-Rotterdam/London **£65**

Through Bs/L issued to all Mediterranean and all North Continental Ports. Optional Bs/L issued to United Kingdom and Continental Ports.

The steamers have excellent accommodation for a limited number of saloon passengers.

For full particulars apply to:—

JAVA-CHINA-JAPAN LIJN AGENTSCHAP SHANGHAI N.V.
133 Szechuen Road Tel. 16247

D. K. K.

SHANGHAI-TSINGTAO-DAIREN-LINE

	Arrival.	Departure.
SS. DAIREN MARU	Nov. 10	Nov. 12 at 9 a.m.
SS. TSINGTAO MARU	Nov. 13	Nov. 15 at 9 a.m.
SS. HOTEN MARU	Nov. 15	Nov. 17 at 9 a.m.
SS. DAIREN MARU	Nov. 18	Nov. 20 at 9 a.m.
SS. TSINGTAO MARU	Nov. 21	Nov. 23 at 9 a.m.
SS. HOTEN MARU	Nov. 24	Nov. 26 at 9 a.m.

SHANGHAI-TSINGTAO-TIENTSIN-LINE
(Freight only)

SS. KOGA MARU ..... Nov. 23

For Passage and Freight apply to:

DAIREN KISEN KAISHA
110 Szechuen Road Telephone 19646

BURNS PHILP LINE
MV. "NEPTUNA"

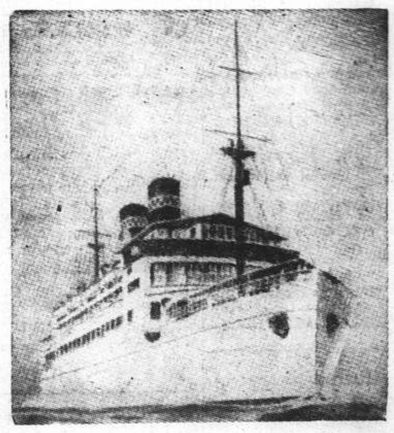

PASSENGER AND FREIGHT SERVICE TO

AUSTRALIA

Next Sailing from Hongkong about Dec. 7, 1938

For Saigon, Madang, Salamaua, Rabaul, Sydney and Melbourne.

First Class Fare to Sydney: Single £47.10; Return £76

Passenger and Freight Agents:—

GIBB, LIVINGSTON & CO., LTD.
100 Jinkee Road, Shanghai. Telephone 16940

Positions Vacant

Applicants for situations are requested not to enclose original testimonials when replying to advertisements. Copies answer the same purpose and cause no inconvenience if mislaid.

WANTED advertisement and subscription canvassers, for popular magazines. Especially good commissions. Address Post Office Box 1536. -5206

REQUIRED experienced salesgirl; for a photo studio. Apply 847 Avenue Joffre. -5218

FUER Hongkong tuechtige und gewandte Stenotypistin mit guten englischen Sprachkenntnissen von deutscher Firma fuer sofort gesucht. Address Box 2878, NCDN. 12312

WANTED part-time bookkeeper, able to make balance sheets. Write Box 2812, NCDN, stating qualifications, salary required, etc. -5110

WANTED by important firm in Shanghai, Portuguese accountant, with knowledge of French, preferably one with some banking experience. Address Box 2803, NCDN. -5104

WANTED Chinese sales-manager, for truck department. Address Box 2843, NCDN. 12290

WANTED young ladies to canvass for subscriptions, for well-established magazine. Prospects for right people. Address Box 2836, NCDN. 12276

Positions Wanted

Advertisements under this heading only are accepted at the rate of four dollar cents per word per insertion, with a minimum charge of $0.65.

EXPERIENCED bookkeeper, 16 years' experience in typing, filing, office routine. A1 reference. Moderate salary. Box 2870, NCDN. -5201

COMPETENT, experienced, young stenographer/secretary, of good appearance, seeks position with reliable concern. Kindly reply Box 2869, NCDN. -5198

COMPETENT American stenographer. Whole or half-day. Address Box 2865, NCDN. -5190

ACCOUNTANT, foreigner, experienced in import, export, shipping business and auditing, seeks any position or part time job. Moderate salary, A1 testimonials. Box 1733, NCDN. -4939

FOREIGNER, perfect knowledge of German and English, with long business experience in Europe and America, for many years correspondent of one of the best English economic papers, is open for engagement. Please write to Box 2679, NCDN.

EXPORT. Chinese, long experience in handmade Chinese lace and embroidery goods generally, also sundries, capable taking charge department. Salary $150. Box 2797, NCDN. -5275

PIANIST-arranger, modern style, 30, European, also plays piano-accordion, drums. Experienced for night clubs. Box 2849, NCDN. -5157

JAPANESE business man, speaks English, little Chinese, wants a position, not an ordinary clerk or office man, but an executive. Address Box 2847, NCDN. -5155

EXPERIENCED Eurasian clerk, young man, needs employment. Perfect English, shorthand, typewriting. Salary $175. Box 2837, NCDN. -5143

MONTH'S salary offered to anyone finding a suitable position for a young, energetic chemical-engineer. Best references. Outport no objection. Box 2844, NCDN. -5149

BRITON, with many years' experience of factory routine, including large Chinese staffs, machinery, output, economy, etc., requires position. Box 2634, NCDN. -5139

Business Opportunities

OPPORTUNITY occurs to acquire vegetable oil mill in Bangkok, going concern showing approximate return of 15 per cent. on investment. Could be developed. Capital required minimum Ticals 50,000. Write in first instance to Box 2813, NCDN. 12269

FOREIGNER with influential Japanese connections, can arrange for any difficult business transaction. Address Box 2845, NCDN. -5153

Wanted to Purchase

WANTED to buy, first-class refrigerator for small club, membership 50 people. Second-hand with factory guarantee will receive consideration. Address Box 2867, NCDN. -5212

CINE-Kodak, 8 mm., 1.9 lens, Telephone 22369. -5159

WE purchase all kinds of high-class furniture. Carpets, piano, typewriter, radio and household effects at a fair price. Apply to the Chesterfield Art Second-hand Goods Store, 1469 Bubbling Well Road. Telephone 36334. -4967

Lost

LOST. Native Order No. 7030 for $526.33, issued by Kun Yue Native Bank in the name of Yuen Zeang & Co. The above is hereby declared null and void. Yuen Zeang & Co. -5226

BILL of Lading ex s/s Akita Maru, voy. No. 73, B/L No. 220, marked A T C in triangle case No 27/31. 5 cases of electrical instrument, is lost. The loss has been duly reported to Nippon Yusen Kaisha, and the above mentioned B/L is therefore declared null and void. Arai & Co., Shanghai. -5151

LOST. Receipt of Custom's Broker Deposit No. N.C.47. A report to this effect has been made to the Custom House. This Receipt is now null and void. Hua Ning S.S. Co. -5162

Radios

COLUMBIA radiogram, all-wave combination, plays 8 records without interruption, in perfect condition. Bargain, $750 cash. Reply Box 2862, NCDN. -5167

REPAIRS, X-ray, diathermy, transmitters. Expert radio service. Work done by foreign radio engineers. Latest equipment. Telephone 38878, W. Korbut, from 9-5. -5194

Beauty Culture, etc.

Advertisements under this heading are carefully scrutinized before acceptance, and though no guarantee can be given readers may be reasonably assured of their bona fides.

LADY gives general massage, manicure, 10-7 p.m. 295 Peking Road, Apartment 36, Second Floor. 12111

LADY gives general massage, pedicure, from 11-8, 304 Kiangse Road, First Floor. -5044

MME Madeleine gives general, medical massage, pino-bath. 10-7 p.m. 93 Whangpoo Road, Room 4, near Astor House. -5074

Educational

FRENCH lady gives French lessons, at pupil's home. Write Box 2867, NCDN. -5194

SHANGHAI Auto Driving School (foreign). Registered. Driving licence guaranteed. Individual lessons. Course $45. Weekly $20. Car for practice, $3.50 per hour. Telephone 36664. -5220

LEÇONS de français particulières et en groupe par institutrice diplômée. Téléphoner 72928, 1-3 p.m., 55 Rue Molière, Flat 5. -5165

PROFESSIONAL Mandarin teacher, formerly with Peking Union Language School. Broad experience, highest recommendations. Arrangements Box 2832, NCDN. -5136

EXPERIENCED teacher gives lessons English literature, grammar, conversation, etc. Address Box 2626, NCDN. -5126

BEST positions now for trained Secretaries—steno-typists not wanted. The only complete Secretarial School in Shanghai under constant personal direction. Gregg School of Business, 55 Yuen-Ming-Yuen Road. 12218

FIGUEIREDO'S School. Dependable. Shorthand, Typewriting, English, etc. Crystal-clear explanations. 54 Garden Apartments, 1173/11 Bubbling Well. 12112

PIANO lessons by Wang Cheng Sheng, Professor of Music in Chekiang University (teaching in University of Shanghai) 4/1412 Yu Yuen Road. Moderate rate. -5170

PARISIAN lady, good teacher, gives French lessons at her pupil's home. Address Box 2838, NCDN. -5127

Personal

GIRL from Kobe wishes to meet Portuguese boy whom she called Rabbit. Write Box 2881, NCDN.

GENTLEMAN, over 40, invites suggestions for distractions. Box 2858, NCDN. -5160

TURNIP Quite serious. Please give all particulars to Box 2816, NCDN. -5204

ELSIE. Kadoorie School. Why did you fail appointment? Very upset. Please send address. Briton. Box 2880, NCDN. -5227

M.G. Young Australian, black dress, silver fox, violets. Please communicate young Briton giving address. Box 2879, NCDN. -5227

"GOOD night my love." Zina, please write. We arrive here again from Tientsin within ten days. Hemming Larsen, 2nd. Engineer, ss. Norviken, c/o. Wallem & Co., 17 Canton Road. -5221

REFINED Chinese of middle age, wishes to meet well-educated Chinese lady, 26-35 years of age, for companionship to cinemas, dining and dancing. Strictly confidential. Address Box 2814, NCDN. -5112

SWEDISH young lady, well-educated, refined, fond of home-life, desires to meet middle-aged gentleman, 30-45, preferably Dutch or American. Object matrimony. Address Box 2816, NCDN. -5114

Motor Cars and Cycles

DAIMLER 26/30 sports coupe, six wheels, mechanically perfect. Telephone 21624 before 10 a.m. or at tiffin time. -5214

AUSTIN 10 saloon, 1935, $3,000 or near offer. Telephone 36010, Stonyer. -5096

1935 Chrysler convertible coupe, 6 cylinders, A1 condition, sacrificing U.S.$450. Address Box 2861, NCDN. -5193

FORD V8, 1932, perfect running order and appearance, $1,400. Telephone 74990, Room 7, 10-12 a.m. No dealers. -5127

BUICK 1934 sedan, 5 seats, brown colour, run 21,000 miles, guaranteed perfect condition. Owner leaving, U.S. $1,000. Real bargain. Box 2868, NCDN. -5197

1938 Lincoln Zephyr convertible coupe, for sale. Five-seater. With radio. Telephone 32559. -5196

FOR SALE, Studebaker President 1937, almost new, radio. May be seen Taylor Garage, Rue Cardinal Mercier, by appointment. -5195

WANTED closed car, must be in very good condition and recent model. State make, year and lowest price. Address Box 2866, NCDN. -5192

CITROEN, 2-seater, 32 m.p.g., new paint, good running order. Cash $300. Owner leaving. Address Box 2789, NCDN. -5089

ROADSTER, good looking, powerful, and carefully maintained. Address Box 2817, NCDN. 12269

1937 CHEVROLET, five-seater, two-door sedan, excellent condition, low mileage. Radio. Genuine bargain, U.S. $725. Address Box 2850, NCDN. 12292

1934 FORD V8 sedan, excellent condition. Bargain. Address Box 2851, NCDN. 12292

WANTED, a good, used sedan, must be bargain, for cash. Address Box 2852, NCDN. 12292

1938 Buick special coupe, for sale. Five-seater, with radio. Address Box 2744, NCDN. -4989

FORD V8, 1935, sedan de luxe very fine condition throughout. Owner driver leaving, U.S.$500 cash. Address Box 2819, NCDN. -5115

WE offer cash for used cars and trucks. Apply Jenny's Motors, 177 Amiral Courbet. Telephone 73165. -4920

Boats

FOR SALE or charter, 40 x 9 x 3 feet draft motor-boat of heavy teak construction throughout. Speed approximately 7 m.p.h., with 20 h.p. kerosene engine using 1¼ gallon. Boat and engine in A1 condition. Equipment includes: 32 volt lighting plant, all necessary lights, three anchors with galvanized iron chains, water filter plant, completely equipped galley and washroom, iron pipe frame work with awning and side curtains, etc. Cabin is 15 x 13 feet including galley and washroom. For further information write Box 2863, NCDN 12289

Animals

LOST, stolen or strayed. On October 25, white springer spaniel dog; black ears, one with white fringe. Eleven months old. Reward offered for recovery or information regarding whereabouts. Telephone 36349 or communicate 1655 Sinza Road. -5128

HAVE several ponies for sale, in excellent condition. Good jumpers. Telephone 17045. -5141

WANTED, male Airedale puppy, reply stating smooth or rough coat, age and price. Box 2822, NCDN. -5116

Rooms Without Board

TWO-roomed furnished flat, in modern Duplex apartment, separate entrance. Kitchen can be used. Apartment B02, 651 Weihaiwei Road. -5188

NEAR Shanghai Club, large, furnished, south room, $55. Address Box 2795, NCDN. -5074

DESIRABLE accommodation available, quiet house, for transient guests, daily terms $2.50—$3.50. Telephone 74982 between 3—9. -4994

1402 AVENUE Joffre. Nice, furnished, steam-heated room, private bath. -5180

WELL-furnished room, bathroom attached, French Concession, $60. Address Box 2840, NCDN. -5130

Rooms with Board

YORK House, 331 Rue Massenet. One large flat of three rooms and one single room with private bathroom. Steam heating. Garden. Telephone 73015, Mrs. Anderson. -5209

Offices, Shops, Godowns

STORAGE 2,500 to 3,000 sq. feet to let, concrete building. Only long term lease considered. Please address Box 2860, NCDN. 12305

TO LET, large and small modern office space in the Chartered Bank Building, 15 The Bund. Space arranged to suit tenants' requirements. Apply Eric Davies, Room 214, Chartered Bank Building. Telephone 15874. 12100

WANTED to rent, long lease, large godown or factory building, up to 10,000 square feet. Good rental paid for suitable premises. Box 2824, NCDN. -5123

TO LET large and small modern office space in 190 Peking Road. Apply D. E. J. Abraham, 83 Peking Road, Telephone 16722. 12183

OFFICE space to let, ground floor, Arnhold Building, approximately 5,000 square feet. For information please apply to Cathay Land Co., Telephone 11430. 12134

For Sale—Miscellaneous

CHRISTMAS present. Beautiful China album, packed, ready for mailing, $6. 2 Peking Road, Room 511. -5216

FOR SALE, a National cash register, in sound-mechanical condition. Address Box 2871, NCDN. -5229

KINE-Exakta 2.8, 36 exposures, as new. Cost $650, bargain $500. Owner buying movie. Box 2872, NCDN. -5210

CHRISTMAS trade bargain 1¾ gross assorted American model airplane kits. All popular numbers. Telephone 13750. 12310

RHEINMETALL typewriter, best condition as very little used, fair price, cash sale only. Address Box 2857, NCDN. -5179

MAHOGANY double bed, spring mattress, kapoc mattress. Best offer. Telephone 73344 or write Box 2800, NCDN.

STAMPS. If you don't visit our shop at 1237 Avenue Road, you are missing opportunities. Mercury Stamp Co. -4729

RCA AUTOMATIC phonograph all-wave combination. Plays 8 records without interruption. Cost $2,600. Bargain $850. Robinson Piano Co., 276 Kiangse Road. 12300

ETCHINGS. A few of Ella Ely's etchings available Medhurst Apartments, Friday 10-12 a.m. or by appointment. Telephone 34280. -5185

NICK'S second-hand furniture store Buying and selling new and second-hand furniture, household effects, etc. 146A Route des Sœurs, Telephone 73937. -4933

ONE Moutrie grand piano, length 5 ft. 4½ in. Large "sostenente", beautiful tone. New appearance. Price U.S.$290. Please telephone 73347. -5121

SHIRTS made to measure. Genuine silk $6.50. Duro, Wemco, $7.50. Tootal, $10.50 Razon's, 12 Central Road. 12127

APPLIQUE bed-spreads, green or blue $4.75. Tea sets $2.10. Tea-cosy covers 60 cents. Fine filet mats 65 cents. Venice doylies 15 cents. Silk scarfs $1.90. Lace & Linen Syndicate, 114 Peking Road. 12227

Chinese Servants

GOOD No. 1 cook, house-boy and coolie, good pastry-cook, clean, well-recommended and excellent references. Box 2869, NCDN. -5191

COOK-boy, wife as baby-wash-amah or coolie-amah, seeks position. Honest, speaking English, well-recommended, with good references. Telephone 12281, Mrs. Konoff. -5207

RICKSHAW coolie available at once. Clean, civil, reliable and fast runner. Fully recommended by foreigner leaving Shanghai. Box 2877, NCDN. -5215

73148 CENTRAL Employment Agency (British). 2,000 satisfied international customers. Picked cook-boys, baby-amahs, cook-amahs, house-amahs, wash-amahs, chauffeurs, watchmen, stenographers. -4817

72782 TELEPHONE. Reliable cooks, boys, amahs, chauffeurs, etc., Foreign management. General Employment Agency, 1272 Avenue Joffre. -4907

GOOD cook-boy, clean, honest, seeks position. Has served in a family. Address Box 2756, NCDN. -5146

HIGHLY recommended house cook-boy or coolie, speaks good English. Telephone 34567. -5156

Dancing

PROFESSOR Waldemar, famous teacher in ballroom, ballet, tap dances, gives private-class lessons. 1272 Avenue Joffre. -4759

LADY gives private lessons in ballroom dancing from 11-12 and 2-7 at 378 Roi Albert, Apartment 11 -4731

SMALL ADVERTISEMENTS
Strictly Prepaid

One insertion	per word	8 cts.
Three insertions	" "	6 cts.
Seven or more	" "	5 cts.
Positions wanted, any number of insertions	" "	4 cts.
Front Page	" "	15 cts.

Minimum of 16 words

Replies to Box Numbers should be addressed care of "North-China Daily News," 17 The Bund (or P.O. Box 767), Shanghai, unless otherwise stated.

In applying for positions copies of references and not originals should be sent.

Furnished Apartments

BEAUTIFUL, modern, furnished three-roomed apartment, western district, for sale. Rental $125. Apply Telephone 31524. -5205

WILL share an attractive apartment, business lady or couple, breakfast or board optional. Americans preferred. Address Box 2859, NCDN. -5181

MODERN apartment, furniture to be taken over. Telephone 84594. -5163

Unfurnished Apartments

TO rent, unfurnished, for immediate occupation, two/three large rooms apartment, in private detached house. South situation, steam-heating. Box 2856, NCDN. -5176

Wanted to Rent

WANTED in January, by Briton, unfurnished two/three-roomed apartment, vicinity Avenue Haig. Reply Box 2873, NCDN. 12307

WANTED to rent, unfurnished five-roomed and three-roomed apartments. Address Box 2874, NCDN. -5211

WANTED by English family, a three-roomed, furnished or unfurnished flat, preferably in Concession, near Sacred Heart Convent. Box 2823, NCDN. -5117

WANTED furnished houses and flats for reliable British families. McMichael's Agency, 993 Bubbling Well Road. Telephone 34245. 11699

URGENTLY wanted by foreigner, temporarily or permanently, two or three-roomed apartment. All conveniences. Moderate rental. Address Box 2842, NCDN. -5144

WANTED to rent house, furnished or unfurnished, in French Concession or western district, with not less than three bedrooms and nice reception room. Garden and garage. Address Box 2846, NCDN. -5152

WANTED, until next summer, a four or five-roomed, furnished apartment or house, preferably near the American School. Address Box 2722, NCDN. -4935

SMALL, furnished, bed-sitting room with private bathroom attached, independent entrance preferred. Western district or French Concession. Address Box 2766, NCDN. 12227

Eagle Star
Insurance Co., Ltd.
HEAD OFFICE: LONDON
General Agents for China:
SHANGHAI INSURANCE OFFICE
103 Kiukiang Road
Telephone 18047 (3 lines)

Yesterday's Arrivals

Name	From	Consignees
Com. Paolini	Wenchow	C.I.N.
Elsie Moller	Hanchiang	Yat Shing
Marie Moller	Tungchow	Mollers'
Shuntien	Tientsin	B.&S.
Dota	Wenchow	T.C.C.
F. Consolini	Foochow	C.I.N.
Liangchow	Tientsin	B.&S.
Pronto	Wenchow	H. Changan
Don Pedro	Tinghai	C.A.S.S.
Kondor	Ningpo	Reuter B.
Talien	Tsungming	Wan Woo
Sandro Sandri	C'chiakong	W.T.K.
Dairen M.	Dairen	D.K.K.
Wusueh	Hsinkong	B.&S.

Yesterday's Departures

Name	Flag	Despatcher
G. Padula	Ital.	C.I.N.
Mohlenhof	Ger.	Carlowitz
Kiangting	Ger.	Foo Hwa
Fausang	Br.	Jardine
Haikong	Ger.	Keh Lee
Hertha	Ger.	G.F.E.
Lipari	Ital.	C.I.N.
Tejo	Port.	I.C.R.N.
Heini	Ger.	G.F.E.
Tungwo	Br.	Jardine
Chingning M.	Jap.	N.K.K.
Don Jose	Port.	C.A.S.S.
Ave-Maria	Port.	Tung Lee
Tsengtah	Br.	Mow Tung
Shanghai M.	Jap.	N.Y.K.
H. Peking	Br.	B.&S.

In Harbour or Dock

Name	Flag	Berthed
Alice Moller	Br.	M.B.K.L.W.
Analock	Br.	Buoys 14-15
Asian	Br.	Buoys 23-24
Ano Vathy	—	Buoys 17a-18
Chien Shi	—	Buoys 2-3
Chinyang M.	Jap.	Y.P.D.W.
Daichi M.	Jap.	Buoys 27-28
Ethel Moller	Br.	K.L.Y.W.
Fongshan M.	Jap.	Buoys 26-27
Fooksing	Br.	Y.P.D.W.
Fukwang	Br.	A.P.C.L.Y.
Fumi M.	Jap.	H.S.W.
Hangsang	Br.	K.L.Y.B. 2-3
Hannah Moller	Br.	Y.P.W.
Hartlebury	Br.	Buoys 22-23
Helga Moller	Br.	M.B.K.L.W.
Hokwang	Br.	A.P.C.L.W.
H. Tseangtah	Br.	K.L.Y.W.
Hukuken M.	Jap.	O.S.K.Y.W.
Ikwang	Br.	A.P.C.L.W.
J. Justesen	Dan.	Buoys 31-32
Kaiping	Br.	H.W.
Kaiyuyu M.	Jap.	Buoys 34-35
Kayseg	—	Y.P.D.W.
Kintang	Br.	C.D.W.
Kungwo	Br.	Buoys 29-30
Kwaisang	Br.	Y.P.D.W.
Lido	—	K.L.Y.W.
Liwo	Br.	G.P.
Lushan M.	Jap.	O.S.K.Y.W.
Milazzo	Ital.	Mtcw.
M. Margarida	Port.	K.L.Y.W.
Needwood	Pan.	H.S.W.
Nils Moller	Br.	Buoys 15-16
Norah Moller	Br.	Y.P.D.W.
Nord	Pan.	K.L.Y.B. 1-2
Norviken	Nor.	K.L.Y.W.
Orfor	Br.	K.M.A.W.
Pluto	Ital.	Buoys 22-23
Produce	Nor.	K.L.Y.W.
Rakuyo M.	Jap.	W.S.W.
Rio Azul	Br.	Buoys 13-14
Santarem	Port.	K.L.Y.W.
Shinfu	Br.	Buoys 24-25
Sinta	Port.	Buoys 28-29
Siushan	Br.	C.D.W.
Soochow	Br.	C.N.W.P.
Store Nordiske	Dan.	Buoys 18-19
Suiting	Br.	Y.P.D.W.
Suwa M.	Jap.	W.W.
Tainan M.	Jap.	Buoys 25-26
Tikugo M.	Jap.	Buoys 20-21
Tijinegara	Net.	H.W.Y.K.
Toyohasi M.	Jap.	W.S.W.
Wantung	Br.	Y.P.D.W.
Whangpu	Br.	Y.P.D.W.
Wuhu	Br.	Buoys 30-30a
Yusang	Br.	S.H.W.

Men-of-War in Port

Name	Flag	Type	Berthed
Aphis	Br.	Gbt.	B.N.B.
Bee	Br.	Gbt.	Y.P.D.W.
Birmingham	Br.	Cr.	B.N.B.
Asheville	Am.	Slp.	U.S.N.B.
Augusta	Am.	Cr.	B.N.B.
Isabel	Am.	Slp.	T.O.W.
Sacramento	Am.	Gbt.	S.O.C.W.
L. Picquet	Fr.	Cr.	F.N.B.
Tahure	Fr.	Gbt.	F.N.B.
Lepanto	Itl.	Gbt.	J.N.B.
Asahi	Jap.	Rps.	8/9 B.
Destroyer 1	Jap.	Dest.	7/8 B.
Hakubasan M.	Jap.	Tr.	8/9 B.
Hakutsu M. 2	Jap.	Tr.	M.B.K.U.W.
Heito M.	Jap.	Tr.	38/39 B.
Hotasu M.	Jap.	Tr.	40/41 B.
Ikushima M.	Jap.	Tr.	41/42 B.
Idzumo	Jap.	Cr.	N.Y.K.M.W.
Kairyu M.	Jap.	Tr.	34/35 B.
Kitaoka M.	Jap.	Tr.	C.M.C.W.
Maya M.	Jap.	Tr.	39/40 B.
Momoha M.	Jap.	Tr.	M.B.K.U.W.
Ohio M.	Jap.	Tr.	J.K.W.
Ryusei M.	Jap.	Tr.	J.K.W.
Saga	Jap.	Gbt.	M.B.K.U.W.
Taikoku M.	Jap.	Tr.	42/43 B.
Tyoko M.	Jap.	Tr.	C.M.C.W.

Vessels Arriving

The first date is that of the ship's departure from the Port under which she appears; the second is the date she is due to arrive in Shanghai.

EUROPE AND STRAITS

From FINLAND
Tarn 11/11 6/1

From GLASGOW
Agamemnon 5/11 22/12

From LIVERPOOL
Menestheus 15/10 24/11
Achilles 22/10 2/12
Helenus 5/11 18/12
Sarpedon 26/11 4/1

From LONDON
Carthage 18/11 25/12
Bhutan 12/11 27/12

From ANTWERP
Zuiderkerk 21/11 14/1

From HAMBURG
Lippe 12/11 1/1
Potsdam 26/11 31/12

From ROTTERDAM
Scharnhorst 3/11 3/12
Duisburg 28/10 11/12
Panama 11/11 7/1

From MARSEILLES
Aramis 28/10 25/11
Triton 7/11 11/12
Chitral 11/11 11/12

From TRIESTE
Fusijama 20/10 7/12
C. Verde 30/10 24/12

From PORT SAID
Alier 30/10 25/11
Afrika 30/10 30/11
Serooskerk 9/11 10/12
Aeneas 11/11 10/12

From SUEZ
Nordmark 25/10 19/11
Antilochus 8/11 9/12

From BOMBAY
Corfu 10/11 27/11
Bangalore 8/11 26/11

From SINGAPORE
Kulmerland 6/11 18/11
Terukuni M. 11/11 18/11
Pyrrhus 11/11 21/11
Arabia 6/11 21/11

From SOERABAIA
Tjisadane 11/11 26/11

From BATAVIA
Tjisaroca 11/11 26/11

From HONGKONG
See "China Ports" below.

AMERICA AND JAPAN

From NEW YORK
Silverteak — 15/11
Kattegat 3/10 23/11
Niel Maersk 3/10 25/11

From SAVANNAH
Phemius 4/11 20/12

From VANCOUVER
Ixion 9/11 4/12

From OTARU
Somali 15/11 27/11

From NAGOYA
Toulouse 10/11 15/11

From YOKOHAMA
Toulouse 9/11 15/11
Protesilaus 8/11 17/11
Rawalpindi 15/11 21/11

From KOBE
Antenor 3/11 11/11

From MIIKE
Tjisaroca 9/11 26/11

From NAGASAKI
Nagasaki M. 10/11 11/11
Shanghai M. 13/11 14/11
Nagasaki M. 15/11 16/11

AUSTRALIA

From MELBOURNE
Nellore 3/12 9/1

From NEWCASTLE
Nankin 7/11 3/12

CHINA PORTS

From DAIREN
Tsingtao M. 10/11 13/11
Hoten M. 12/11 15/11
Dairen M. 15/11 18/11
Tsingtao M. 18/11 21/11
Meerkerk 17/11 4/12
Danmark 15/11 5/12

From TIENTSIN
Wingsang 9/11 12/11
Hunan 9/11 12/11
Kronviken 11/11 15/11

From TAKU
Shengking 11/11 14/11
Glenbeg 8/11 16/11

From CHEFOO
Chengtu 8/11 11/11

From TSINGTAO
Ajax 1/11 25/11

From CHANGWANGKONG
Tungwo 12/11 12/11

From FOWNING
Leesang 11/11 11/11

From CHITUNG
Fuhwo 12/11 11/11

From HSINKONG
Suiwo 11/11 11/11

From WENCHOW
Ninghai 10/11 11/11

From SWATOW
Taiyuan 7/11 11/11

From HONGKONG
P. Doumer 9/11 12/11
Hector 8/11 11/11
Temeraire 7/11 11/11
Meerkerk 8/11 12/11
Szechuen 8/11 13/11
Chaksang 9/11 13/11
Danmark 9/11 13/11
Victoria 10/11 13/11
Canton 11/11 14/11
Kingyuan 10/11 14/11
Tsinan 10/11 14/11
Taiseunhong 10/11 15/11
Nanning 12/11 16/11
Nanchang 13/11 17/11
Shantung 16/11 20/11

Vessels Leaving

NORTH CHINA COAST

KAIPING Nov. 12. CHINWANGTAO DIRECT.—The Kailan Mining Administration will despatch the steamer Kaiping, Captain J. B. Struth, on Saturday, November 12, 1938. For freight or passage, apply to the Agent, 30 Foochow Road. Tel. 11070. 12-11

SHUNTIEN Nov. 12. CHEFOO and TIENTSIN.—From French Bund on Saturday, Nov. 12, at 5 p.m. For freight and passage apply to Butterfield & Swire, Tel. 82020 (French Bund). 12-11

CHAKSANG Nov. 15. CHEFOO and TIENTSIN.—Sails from Roosevelt Terminal Buoys on Tuesday, Nov. 15, at 4.30 p.m. "A" and "B" Saloon Accommodation. For freight and passage apply Jardine, Matheson & Co., Ltd. Tel. 15290. 15-11

LEESANG Nov. 15. TSINGTAO.—Sails from Roosevelt Terminal Wharf on Tuesday, Nov. 15, at 4.30 p.m. For freight and passage apply Jardine, Matheson & Co., Ltd. Tel. 15290. 15-11

SHENGKING Nov. 15. (Weihaiwei)-CHEFOO and TIENTSIN.—From French Bund on Tuesday, Nov. 15, at noon. For freight and passage apply to Butterfield & Swire, Tel. 82020 (French Bund). 15-11

HUNAN Nov. 17. WEIHAIWEI, CHEFOO and TIENTSIN.—From French Bund on Thursday, Nov. 17, at 10 a.m. For freight and passage apply to Butterfield & Swire, Tel. 82020 (French Bund). 17-11

Vessels Leaving

NORTH CHINA COAST

TAISEUNHONG Nov. 17. CHEFOO and TIENTSIN.—Sails from Roosevelt Terminal Buoys on Thursday, Nov. 17. For freight apply Jardine, Matheson & Co., Ltd. Tel. 15290. 17-11

SOUTH CHINA COAST

SOOCHOW Nov. 11. SWATOW, HONGKONG, HOIHOW, PAKHOI and HAIPHONG.—From French Bund on Friday, Nov. 11, at noon. For freight and passage apply to Butterfield & Swire, Tel. 82020 (French Bund). 11-11

TAIYUAN Nov. 12. AMOY and HONGKONG.—From French Bund on Saturday, Nov. 12, at 1 p.m. For freight and passage apply to Butterfield & Swire, Tel. 82020 (French Bund). 12-11

YUSANG Nov. 12. SWATOW, HONGKONG, KWONGCHOWWAN, HOIHOW, PAKHOI and HAIPHONG.—Sails from Roosevelt Terminal Wharf on Saturday, Nov. 12, at 1.30 p.m. For freight and passage apply Jardine, Matheson & Co., Ltd. Tel. 15290. 12-11

SZECHUEN Nov. 15. SWATOW, HONGKONG, HOIHOW, PAKHOI and HAIPHONG.—From French Bund on Tuesday, Nov. 15, at 6 a.m. For freight and passage apply to Butterfield & Swire, Tel. 82020 (French Bund). 14-11

TSINAN Nov. 16. AMOY and HONGKONG.—From French Bund on Wednesday, Nov. 16, at 6 a.m. For freight and passage apply to Butterfield & Swire, Tel. 82020 (French Bund). 15-11

WINGSANG Nov. 16. SWATOW, HONGKONG, PAKHOI and HAIPHONG.—Sails from Roosevelt Terminal Wharf on Wednesday, Nov. 16, at 3 a.m. "A" and "B" Saloon Accommodation. For freight and passage apply Jardine, Matheson & Co., Ltd. Tel. 15290. 16-11

JAPAN

HECTOR Nov. 12. KOBE, OSAKA and YOKOHAMA.—First class passenger accommodation. For freight and passage apply Agents, Butterfield & Swire, 21 French Bund. Tel. 82020. 12-11

CANTON Nov. 15. KOBE and YOKOHAMA.—Mackinnon, Mackenzie & Co., Agents, P. & O. S. N. Co., No. 27 The Bund. Tel. No. 11423. 15-11

STRAITS AND EUROPE

ANTENOR Nov. 12. MARSEILLES, LONDON, ROTTERDAM and GLASGOW via ADEN.—First class passenger accommodation. For freight and passage apply Agents, Butterfield & Swire, 21 French Bund. Tel. 82020. 12-11

COBURG Nov. 14. MALTA, MARSEILLES, CASABLANCA, ANTWERP, ROTTERDAM, HAMBURG and BREMEN via HONGKONG, SINGAPORE, BELAWAN, COLOMBO, PORT SUDAN and PORT SAID.—For freight and passage apply to Melchers & Co., General Agents, N.D.L. 210-214 Kiukiang Road. Tel. 15566. 14-11

GNEISENAU Nov. 15. GENOA, SOUTHAMPTON, ROTTERDAM, BREMEN and HAMBURG via HONGKONG, MANILA, SINGAPORE, PENANG, BELAWAN, COLOMBO and PORT SAID.—For freight and passage apply to Melchers & Co., General Agents, N.D.L., 210-214 Kiukiang Road. Tel. 15566. 15-11

TOULOUSE Nov. 15. CASABLANCA, ANTWERP, ROTTERDAM, HAMBURG, COPENHAGEN and OSLO via HONGKONG, SINGAPORE and PORT SAID.—Motor vessel Toulouse of the Wilhelmsen Lines will be despatched from Shanghai on or about November 15, for the above-mentioned ports. Through Bills of Lading issued for all Scandinavian and Baltic Ports. For freight or passage please apply to Dodwell and Company, Ltd., 17 Canton Road. Tel. 11366. 15-11

GLENBEG Nov. 17. CASABLANCA, LONDON, ROTTERDAM, HAMBURG and ANTWERP via HONGKONG and STRAITS.—Jardine, Matheson & Co., Ltd., Agents, Glen Line Ltd. Tel. 15290. 17-11

PRES. DOUMER Nov. 22. MARSEILLES via HONGKONG SAIGON, SINGAPORE, COLOMBO, DJIBOUTI, SUEZ and PORT SAID.—Messageries Maritimes, 9 Avenue Edward VII. Tel. 82034. 22-11

RAWALPINDI Nov. 22. MARSEILLES and LONDON via HONGKONG, SINGAPORE, PENANG, COLOMBO, BOMBAY, ADEN, PORT SAID and MALTA.—Last tender will leave the Customs Jetty at 1.30 p.m. on Tuesday, November 22, 1938. Mackinnon, Mackenzie & Co., Agents, P. & O. S. N. Co., No. 27 The Bund. Tel. No. 11423. 22-11

YALOU Nov. 22. ORAN, CASABLANCA, HAVRE, ANTWERP, DUNKIRK via ADEN and PORT SAID.—For particulars apply to Messageries Maritimes, 9 Avenue Edward VII. Tel. 82034. 22-11

TAMARA Nov. 24. ALGIERS, ORAN, CASABLANCA, ANTWERP, ROTTERDAM, HAMBURG, Oslo and Gothenburg. The Swedish East Asiatic Co., Ltd.'s m.s. "Tamara" will leave Shanghai on or about November 24 for the above mentioned ports. Through bills of lading to all Scandinavian and Baltic ports. Cargo for U.K. ports accepted on Optional Bs/L. For freight and passage please apply to The Ekman Foreign Agencies, Ltd., Hamilton House, Foochow Road Entrance, Telephone 11320. 24-11

(Continued in next column)

Post Office Notices

Earlier posting at Sub-Offices is requested in order to make connection with the below-mentioned closing times.
(Last connecting time from Sub-Offices to Head Office is 19.35 on week days and 19.05 on Sunday).

Date and Destination	Per		Reg.	Ord.
FRIDAY, Nov. 11.				
Formosa via Keelung	Hukuken M.		*20.00	7.30
Swatow Hongkong Pakhoi and Yunnan	Soochow		8.30	9.00
Kwangtung and Kwangsi	Soochow		8.30	9.00
Wenchow	C. Paolini		12.30	13.00
Japan via Kobe	Hector	Y	15.30	16.00
Klangpei Offices east of Haian	Tejo		16.30	17.00
Foochow	Pronto		16.30	17.00
Wenchow	Dragao	X	18.30	19.00
Japan Korea and Formosa via Nagasaki	Nagasaki M.		20.00	20.00
Tsingtao and Dairen	Dairen M.		20.00	20.00
Aust. N.Z. S.S. India Suez (Y) and Europe (Y)	Antenor	AX	20.00	20.00
Hongkong and Macao	Antenor	X	20.00	20.00
SATURDAY, Nov. 12.				
Haimen Chc.	Hanna		*20.00	9.15
Chefoo and Tientsin	Shuntien		9.30	10.00
U.S.S.R. Europe via Siberia	Kaiping		10.00	10.00
Chinwangtao	Kaiping		10.00	10.00
Amoy and Hongkong	Taiyuan		10.00	10.00
Yungkia Wenchow H'kong	Liangchow		10.00	10.00
Swatow Hongkong Kwongchowwan Pakhoi Yunnan	Yusang		10.00	10.00
Kwangtung and Kwangsi